

**NATIONAL INCOME,  
EXPENDITURE AND PRODUCT**

AUSTRALIAN  
NATIONAL  
ACCOUNTS

EMBARGOED UNTIL 11:30AM FRI 31 MARCH 1995

**DEC QTR 1994 % CHANGE IN GDP\***

**TREND ESTIMATES**

	<b>% change Sep qtr 94 to Dec qtr 94</b>	<b>% change Dec qtr 93 to Dec qtr 94</b>
GDP(A)—Average	0.5	4.6
GDP(I)—Income based	0.5	4.7
GDP(E)—Expenditure based	0.1	3.2
GDP(P)—Production based	1.0	5.9

**SEASONALLY ADJUSTED**

	<b>% change Sep qtr 94 to Dec qtr 94</b>	<b>% change Dec qtr 93 to Dec qtr 94</b>
GDP(A)—Average	0.4	5.0
GDP(I)—Income based	0.4	5.5
GDP(E)—Expenditure based	0.5	3.5
GDP(P)—Production based	0.4	5.9

\* Average 1989-90 prices

**DEC QTR 1994 KEY POINTS**

**TREND ESTIMATES**

- The trend estimate of gross domestic product - average (GDP(A)) increased 0.5% in December quarter 1994.
- The trend estimate of GDP(A) has increased 4.6% since December quarter 1993.
- The growth rates of GDP(I), GDP(E) and GDP(P) have varied considerably over recent quarters.
- Nevertheless, all four measures of GDP have recorded slowing growth rates in the last two quarters.
- Real gross domestic income (ie GDP(I) at constant prices adjusted for changes in the terms of trade - see Explanatory Notes, paragraph 17) increased 1.2% in the December quarter.

**SEASONALLY ADJUSTED ESTIMATES**

- Seasonally adjusted GDP(A) increased 0.4% in December quarter, following growth of 1.2% in September quarter.
- GDP(E) increased 0.5% in the December quarter, while both GDP(I) and GDP(P) grew 0.4%.
- Seasonally adjusted GDP(A) has increased 5.0% since December quarter 1993.

**GDP(A) - trend**  
at average 1989-90 prices  
qtrly % change

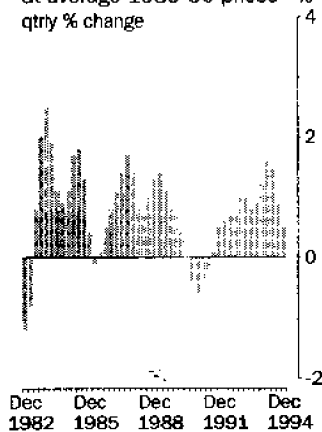

**Real gross domestic  
income - trend**  
qtrly % change

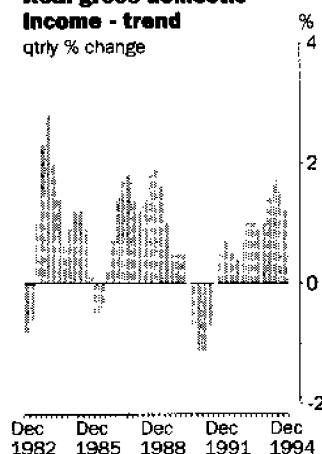

**INQUIRIES**

- For further information about these and related unpublished statistics, contact Ross Harvey on 06 252 6713 for current price estimates, and Charles Aspden on 06 252 6711 for constant price estimates.

FORTHCOMING ISSUES	ISSUE	RELEASE DATE
	5206.0 <i>Australian National Accounts: National Income, Expenditure and Product</i> , March quarter 1995	31 May 1995
	5242.0 <i>Australian National Accounts: State Accounts</i> , December quarter 1994	20 April 1995

\* \* \* \* \*

**REVISIONS IN THIS ISSUE**

Quarterly estimates for all aggregates have been revised in accordance with revised annual estimates which will be published later in *Australian National Accounts: National Income, Expenditure and Product, 1993-94* (5204.0). In addition, seasonally adjusted estimates have been revised following the annual reanalysis of seasonally adjusted series.

The largest revisions to September quarter 1994 estimates were made to wages, salaries and supplements (down \$853 million) and private non-farm stocks (up \$384 million).

Estimates of GDP(P) have been revised for all years as a result of revised base year (1989-90) gross product estimates for all industries and the effects of adopting a new industry classification (see below). In addition, estimates for recent quarters have been revised due to the availability of more complete survey data. In particular, growth in the September quarter 1994 seasonally adjusted estimate has been amended substantially (from 1.0% to 2.0%) mainly due to upward revisions to manufacturing, wholesale trade and transport and storage.

Although there have been significant revisions to the seasonally adjusted estimates for the three independent measures of GDP in the September quarter 1994, the growth in seasonally adjusted GDP(A) was only revised down marginally from 1.3% to 1.2%. The previously published estimates of growth in trend GDP(A) have not been revised significantly, except for September quarter 1994, for which growth was reduced from 1.2% to 0.9%, mainly because of the relatively low growth in seasonally adjusted GDP(A) in the December quarter.

\* \* \* \* \*

**CHANGES IN THIS ISSUE**

As foreshadowed in last quarter's issue of this publication, national accounts industry statistics are now classified to a new industrial classification - the *Australian and New Zealand Standard Industrial Classification* (ANZSIC). The change impinges on those statistics with an industry dimension. In this publication they are the components of GDP(P) and private non-farm stocks.

As a result of the adoption of ANZSIC, a number of changes have been made to the layout of the publication.

For further details of the change to ANZSIC and the consequent changes to the layout of the publication see page 11.

RICHARD MADDEN  
ACTING AUSTRALIAN STATISTICIAN

# MAIN FEATURES EXPENDITURE AT AVERAGE 1989 - 90 PRICES

Expenditure components	TREND.....			SEASONALLY ADJUSTED.....		
	Quarterly % change	Annual % change	% points contribution to growth in GDP(I)	Quarterly % change	Annual % change	% points contribution to growth in GDP(I)
	Sep 94 to Dec 94	Dec 93 to Dec 94	Sep 94 to Dec 94	Sep 94 to Dec 94	Dec 93 to Dec 94	Sep 94 to Dec 94
Final consumption expenditure						
Private	0.8	4.2	0.4	0.5	4.3	0.3
Government	-0.7	1.8	-0.1	1.7	3.8	0.3
Gross fixed capital expenditure						
Private						
Dwellings	1.6	10.6	0.1	-2.6	6.8	-0.1
Business investment	4.3	22.8	0.4	3.4	21.0	0.3
Real estate transfer expenses	-2.4	-2.2	0.0	-4.3	-4.5	-0.1
Public	0.4	7.8	0.0	-4.1	12.4	-0.2
Increase in stocks						
Private non-farm	..	..	0.2	..	..	0.2
Farm and public authority	..	..	-0.1	..	..	0.4
Gross national expenditure	1.0	6.1	0.9	1.1	6.6	1.1
Exports of goods and services	0.0	4.4	0.0	0.4	4.5	0.1
Imports of goods and services	4.3	19.5	-0.9	3.4	20.3	-0.7
Gross domestic product (E)	0.1	3.2	0.1	0.5	3.5	0.5
Statistical discrepancy	..	..	0.4	..	..	-0.1
Gross domestic product (I)	0.5	4.7	0.5	0.4	5.5	0.4

## DECEMBER QUARTER SUMMARY COMMENT

### FINAL CONSUMPTION EXPENDITURE

- Private expenditure grew 0.8%, with increases in most categories. Food, entertainment and 'other goods and services' were the major contributors to growth.
- Government expenditure fell 0.7%. Both the Commonwealth and State and local sectors contributed to the fall.

### GROSS FIXED CAPITAL EXPENDITURE

- Private dwelling construction grew 1.6% (but fell by 2.6% in seasonally adjusted terms), while non-dwelling construction fell 2.0%. Private investment in equipment increased 6.5%, boosted by the acquisition from overseas of a satellite and an LNG tanker in the December quarter.
- Public expenditure grew 0.4%, but fell by 4.1% in seasonally adjusted terms.

### INCREASE IN PRIVATE NON-FARM STOCKS

- An increase of \$1,144 million this quarter continued the steady acceleration in the stocks buildup over the last eight quarters. All major sectors contributed to the growth in the latest quarter.

### EXPORTS OF GOODS AND SERVICES

- Showed no change. Exports of goods fell 0.7%, while services increased 3.0%. Rural exports were major contributors to the decline in exports of goods.

### IMPORTS OF GOODS AND SERVICES

- Increased 4.3%. Two high value capital goods (a satellite and an LNG tanker) and computer equipment were major contributors.

Comments are based on trend **constant** price estimates, unless otherwise stated.

# MAIN FEATURES PRODUCTION AT AVERAGE 1989 - 90 PRICES

Industries	TREND.....			SEASONALLY ADJUSTED.....		
	Quarterly % change	Annual % change	% points contribution to growth in GDP(P)	Quarterly % change	Annual % change	% points contribution to growth in GDP(P)
	Sep 94 to Dec 94	Dec 93 to Dec 94	Sep 94 to Dec 94	Sep 94 to Dec 94	Dec 93 to Dec 94	Sep 94 to Dec 94
Agriculture, forestry and fishing	-10.9	-23.1	-0.4	-5.2	-20.7	-0.2
Mining	0.2	5.7	0.0	-0.2	8.7	0.0
Manufacturing	1.9	10.8	0.3	1.5	11.1	0.2
Electricity, gas and water supply	1.3	2.8	0.0	1.6	1.9	0.1
Construction	0.0	5.1	0.0	-1.4	4.4	-0.1
Wholesale trade	3.9	16.2	0.4	2.4	15.3	0.2
Retail trade	1.1	4.3	0.1	1.4	4.3	0.1
Accommodation, cafes, etc.	1.8	9.7	0.0	-0.6	9.1	0.0
Transport and storage	2.9	10.6	0.1	2.6	10.2	0.1
Communication services	2.9	10.4	0.1	2.3	10.5	0.1
Finance and insurance	0.2	-0.3	0.0	-2.3	-3.1	-0.1
Property and business services	0.2	5.3	0.0	-3.4	4.8	-0.3
Government administration and defence	0.6	4.1	0.0	-1.7	3.6	-0.1
Education	-0.1	1.5	0.0	0.4	2.4	0.0
Health and community services	1.0	2.8	0.1	0.8	4.7	0.0
Cultural and recreational services	3.0	12.2	0.1	-0.4	10.0	0.0
Personal and other services	0.8	1.1	0.0	1.4	1.3	0.0
Ownership of dwellings	0.8	3.3	0.1	0.9	3.3	0.1
Import duties	6.0	21.1	0.1	6.2	21.8	0.1
Imputed bank service charge	0.3	-1.1	0.0	-1.1	-1.3	0.0
<b>Gross domestic product (P)</b>	<b>1.0</b>	<b>5.9</b>	<b>1.0</b>	<b>0.4</b>	<b>5.9</b>	<b>0.4</b>

## DECEMBER QUARTER SUMMARY COMMENT

### AGRICULTURE, FORESTRY AND FISHING

- Fell 10.9% in trend terms and 5.2% in seasonally adjusted terms. The major impact of the drought has been to reduce production of wheat and other cereal crops.

### MANUFACTURING

- The trend estimate increased 1.9% to be 10.8% higher than in December quarter 1993. The seasonally adjusted estimate increased 1.5% (the major contributors to this growth were non-metallic mineral products and machinery and equipment).

### WHOLESALE AND RETAIL TRADE

- Wholesale grew 3.9% in trend terms and 2.4% in seasonally adjusted terms. Sales of computers and other machinery and equipment showed strong growth in the December quarter.
- The trend estimate for the retail industry increased 1.1%, while the seasonally adjusted estimate was 1.4% higher. Growth was widespread, but was particularly strong for motor vehicle retailers.

### TRANSPORT AND STORAGE

- Increased 2.9% in trend terms and is 10.6% higher than in December 1993. In seasonally adjusted terms this industry rose 2.6%. All sectors except air transport rose markedly.

Comments are based on trend constant price estimates, unless otherwise stated.

# MAIN FEATURES

# INCOME AT CURRENT PRICES

## TREND.....

## SEASONALLY ADJUSTED.....

Income components	TREND.....			SEASONALLY ADJUSTED.....		
	Quarterly % change Sep 94 to Dec 94	Annual % change Dec 93 to Dec 94	% points contribution to growth in GDP(I) Sep 94 to Dec 94	Quarterly % change Sep 94 to Dec 94	Annual % change Dec 93 to Dec 94	% points contribution to growth in GDP(I) Sep 94 to Dec 94
Wages, salaries and supplements	1.0	5.5	0.5	1.0	5.8	0.5
Gross operating surplus						
Trading enterprises						
private corporate	2.8	11.9	0.4	1.4	12.3	0.2
other	0.0	1.6	0.0	0.9	2.8	0.2
Other enterprises	..	..	0.0	..	..	0.0
Indirect taxes less subsidies	2.7	14.3	0.3	-1.0	12.6	-0.1
<b>Gross domestic product (I)</b>	<b>1.3</b>	<b>6.6</b>	<b>1.3</b>	<b>0.8</b>	<b>6.9</b>	<b>0.8</b>

## DECEMBER QUARTER SUMMARY COMMENT

Comments and graphs are based on trend current price estimates, unless otherwise stated.

### WAGES, SALARIES AND SUPPLEMENTS

- Rose 1.0% in both trend and seasonally adjusted terms.
- The rise reflects an increase of 0.9% in the number of wage and salary earners and 0.1% in the underlying average earnings. The corresponding changes in seasonally adjusted terms were an increase of 1.4% in the number of wage and salary earners and a fall of 0.3% in average earnings.

### GROSS OPERATING SURPLUS

- GOS of private corporate trading enterprises grew 2.8% (1.4% in seasonally adjusted terms) to a level 11.9% higher than in December quarter 1993.

WAGES SHARE OF GDP (AT FACTOR COST)<sup>1</sup>

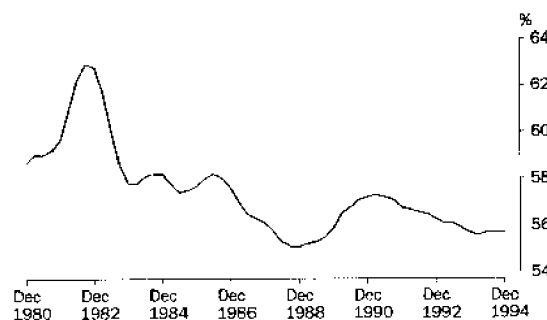

PROFIT<sup>2</sup> SHARE OF GDP (AT FACTOR COST)<sup>1</sup>

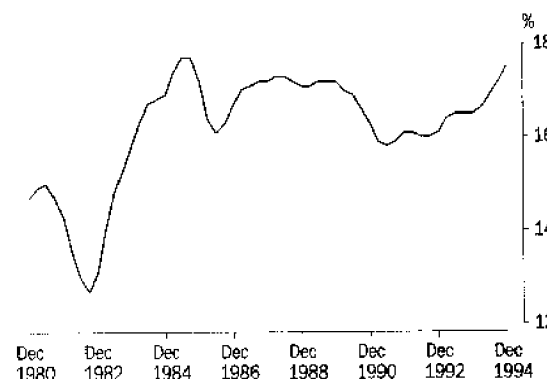

<sup>1</sup> GDP at factor cost is equal to the sum of wages, salaries and supplements and gross operating surplus (i.e. it equals GDP(I) less net indirect taxes).

<sup>2</sup> GOS of private corporate trading enterprises

## ANALYSES AND COMMENTS

### RELIABILITY OF CONTEMPORARY TREND ESTIMATES

Seasonally adjusted series include both the trend effects and the irregular effects which influence movements in a series. As a result, seasonally adjusted estimates do not necessarily provide a good indication of the underlying behaviour of a series. On the other hand, trend estimates represent the underlying direction of the series, excluding seasonal effects and residual/irregular factors. Trend estimates are calculated by smoothing the seasonally adjusted series using a statistical procedure based on centred Henderson moving averages. The procedure used is designed to minimise distortions in the trend level, turning point shape and timing of turning points.

For the most recent quarters, insufficient data exist to use centred Henderson moving averages to calculate the trend values and so approximations to the Henderson moving averages are used for the latest three quarters. This means that revisions to the trend estimates for the last few quarters are unavoidable, even if none of the original data have been revised. More details about trend estimation are contained in the ABS Information Paper *A Guide to Interpreting Time Series — Monitoring "Trends"; An Overview* (1348.0) which was released on 19 April 1993.

Potential revisions to trend estimates can be indicated by showing the effects of particular changes in seasonally adjusted estimates that might occur in the next quarter. The table below shows the trend estimates for the last few quarters and the values to which they would be revised if the notional movements in seasonally adjusted GDP(A) actually occurred in March quarter 1995.

Seasonally adjusted growth of 0.8% is required in March quarter 1995 to maintain the trend growth, in March quarter, of 0.5% currently estimated for December quarter 1994.

#### TREND ESTIMATE — PERCENTAGE CHANGE IN GDP(A)

	Seasonally adjusted GDP(A) as published in Table 1	Trend GDP(A) as published in Table 1	Trend estimate if seasonally adjusted GDP(A) changes by the following amounts in March quarter 1995		
			Grows by 1.0%	No change	Falls by 1.0%
<b>1992</b>					
September	0.8	0.7	0.7	0.7	0.7
December	1.2	1.0	1.0	1.0	1.0
<b>1993</b>					
March	0.7	1.0	1.0	1.0	1.0
June	1.4	0.8	0.8	0.8	0.8
September	0.1	0.9	0.9	0.9	0.9
December	1.2	1.2	1.2	1.2	1.2
<b>1994</b>					
March	2.3	1.6	1.6	1.6	1.6
June	1.0	1.5	1.5	1.5	1.6
September	1.2	0.9	1.0	0.9	0.8
December	0.4	0.5	0.8	0.5	0.3
<b>1995</b>					
March	—	—	0.7	0.3	-0.1

**ANALYSES AND COMMENTS** (continued)

**GROWTH RATES IN GDP(A)**

The graph below provides a comparison of the quarterly growth rates (percentage changes) in constant price GDP(A) in both seasonally adjusted and trend terms in recent years.

Percentage changes

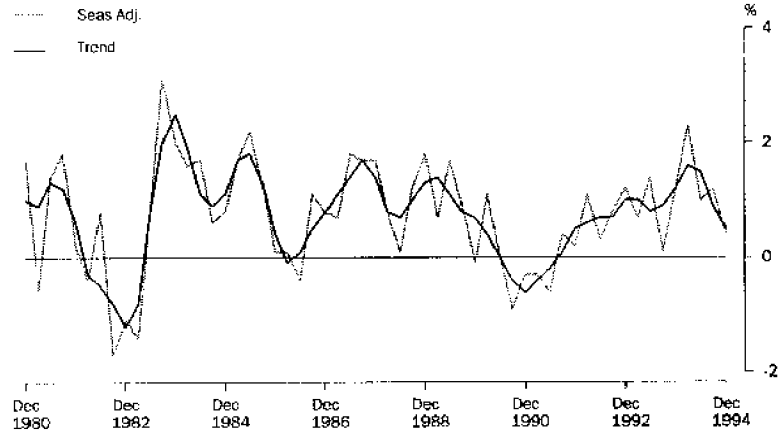

**HOUSEHOLD SAVING RATIO**

The proportion of household disposable income devoted to consumption in the December quarter was 96.7%. The balance, household saving, was 3.3%. Caution should be exercised in interpreting this ratio in recent years, because major components of household income and expenditure may still be subject to significant revisions. The impact of these revisions on the saving ratio can cause changes in the apparent direction of the trend. The following graph presents the household saving ratio derived from trend data (see Explanatory Notes, paragraph 26).

Trend

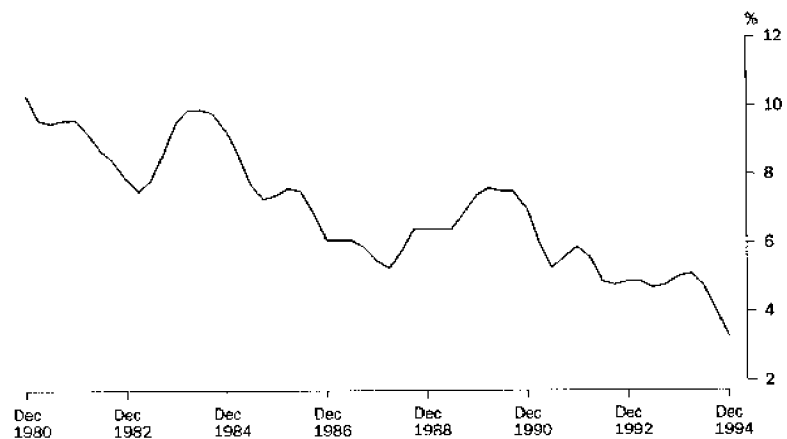

**ANALYSES AND COMMENTS** (continued)

**PRIVATE NON-FARM STOCKS  
TO SALES RATIO**

In trend current price terms, the book value of private non-farm stocks increased by \$1,557 million (2.5%) this quarter, while sales increased by \$1,245 million (1.8%). Consequently, the stocks to sales ratio increased from 0.906 to 0.912. The following graph presents the ratio of private non-farm stocks to sales derived from trend data (see Explanatory Notes, paragraph 24).

Trend at Current Prices

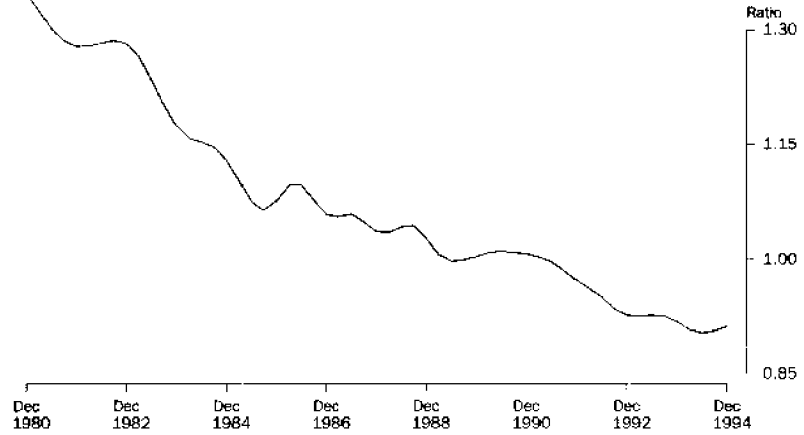

**IMPORTS TO SALES RATIO**

The imports to sales ratio, trended and at current prices, rose to 0.259 this quarter from 0.252 last quarter. The following graph presents the ratio of imports to sales derived from trend data (see Explanatory Notes, paragraph 25).

Trend at Current Prices

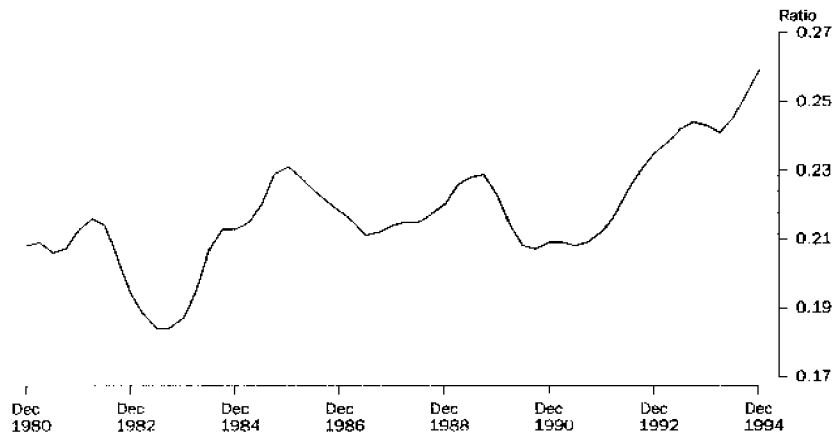



# ANALYSES AND COMMENTS *(continued)*

## TERMS OF TRADE

In December quarter 1994 the terms of trade index derived from trend estimates (see Explanatory Notes, paragraph 16) rose 0.9%. A fall of 0.1% in the implicit price deflator (IPD) for imports was reinforced by a rise of 0.9% in the IPD for exports.

Trend (1989 90 = 100)

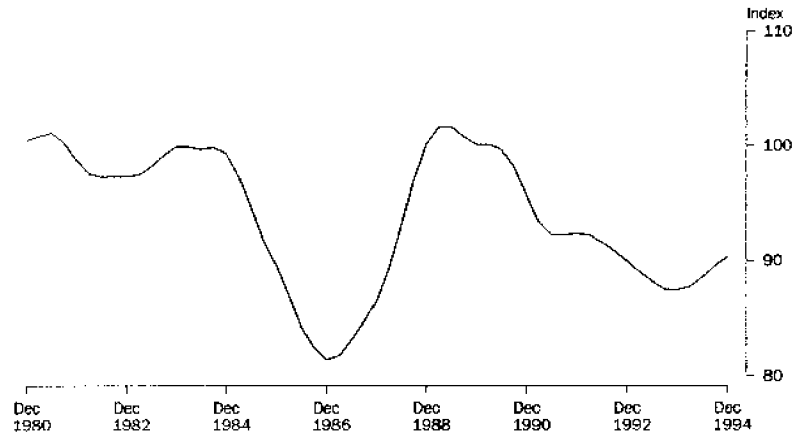

## REAL GROSS DOMESTIC INCOME

GDP at constant prices is a measure of the volume of goods and services produced in Australia. If the terms of trade change significantly over the period of comparison, then this measure of real GDP will not accurately reflect the change in real purchasing power of the income generated by domestic production. (See the Technical Note included in the September quarter 1993 issue of this publication for a more detailed discussion.) A better measure of the real purchasing power of income generated by domestic production is GDP(I) at average 1989-90 prices adjusted for the terms of trade effect, which is referred to as *real gross domestic income*. The graph below provides a comparison of trend GDP(I) at average 1989-90 prices and real gross domestic income. Trend and seasonally adjusted estimates of real gross domestic income are shown in Tables 68 and 69 respectively.

Trend

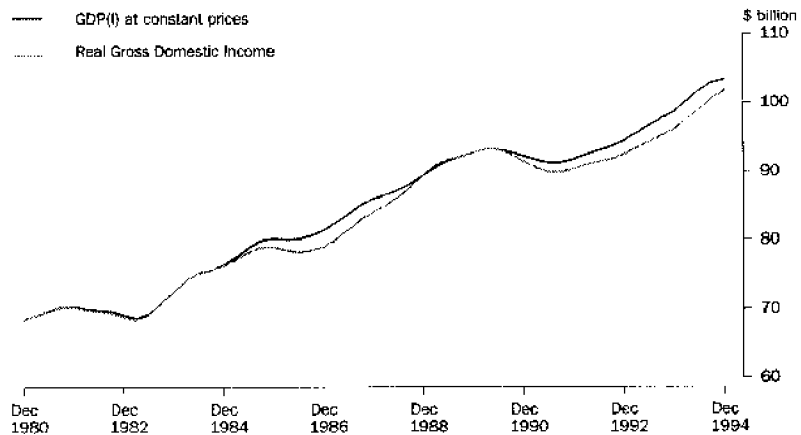

# ANALYSES AND COMMENTS *(continued)*

## PRIVATE GROSS FIXED CAPITAL EXPENDITURE -- NON-DWELLING CONSTRUCTION AND EQUIPMENT

Movements in private gross fixed capital expenditure can often be affected by large second-hand transactions and large one-off purchases. Details of recent transactions in second-hand assets between the private and public sectors, expenditure on new equipment and new work on non-dwelling construction are provided in the table below.

### BUSINESS INVESTMENT AT AVERAGE 1989-90 PRICES

	NON-DWELLING CONSTRUCTION.....			EQUIPMENT.....		
	<i>New work done - private</i>	<i>Net second-hand purchases from public sector</i>	<i>Total</i>	<i>New assets purchased - private</i>	<i>Net second-hand purchases from the public sector</i>	<i>Total</i>
	\$ million	\$ million	\$ million	\$ million	\$ million	\$ million
ORIGINAL						
<b>1991-92</b>	10 732	638	11 370	21 502	1 050	22 552
<b>1992-93</b>	9 724	696	10 420	23 246	1 663	24 909
<b>1993-94</b>	10 091	679	10 770	25 362	1 671	27 033
SEASONALLY ADJUSTED						
<b>1992</b>						
June	2 530	169	2 699	5 539	204	5 743
September	2 446	129	2 575	5 187	212	5 399
December	2 483	193	2 676	6 346	755	7 101
<b>1993</b>						
March	2 385	135	2 520	5 904	296	6 200
June	2 402	233	2 635	5 785	393	6 178
September	2 429	209	2 638	6 020	296	6 316
December	2 478	155	2 633	6 055	282	6 337
<b>1994</b>						
March	2 550	186	2 736	6 133	934	7 067
June	2 638	126	2 764	7 109	150	7 259
September	2 597	6	2 603	7 543	350	7 893
December	2 538	79	2 617	7 984	250	8 234
TREND						
<b>1992</b>						
June	2 546	154	2 700	5 386	230	5 616
September	2 483	115	2 598	5 644	211	5 855
December	2 433	107	2 540	5 874	242	6 116
<b>1993</b>						
March	2 411	145	2 556	5 976	305	6 281
June	2 403	192	2 595	5 952	339	6 291
September	2 425	208	2 633	5 878	330	6 208
December	2 488	176	2 664	6 035	269	6 304
<b>1994</b>						
March	2 560	171	2 731	6 385	228	6 613
June	2 597	186	2 783	6 937	236	7 173
September	2 595	184	2 779	7 522	260	7 782
December	2 568	156	2 724	8 009	279	8 288

**NEW INDUSTRY CLASSIFICATION**

The Australian and New Zealand Standard Industrial Classification (ANZSIC) has been developed for use in both countries for the production and analysis of industry statistics. It replaces the Australian Standard Industrial Classification (ASIC) and the New Zealand Standard Industrial Classification (NZSIC) which have been in use for many years. Both have been widely accepted as statistical standards in their own right.

There have been extensive consultations with external users to ensure that the ANZSIC reflects the structure of Australian and New Zealand industry and user requirements for statistics. The Australian Bureau of Statistics and the New Zealand Department of Statistics encourage other organisations to use the classification in their own work in order to improve the comparability and usefulness of the statistics.

In the development of the ANZSIC greater emphasis has been placed on alignment with the international standards than has been the case in the past. The International Standard Industrial Classification of All Economic Activities (ISIC), Revision 3, has been used as the international standard for reference purposes. A principal objective has been to achieve a better balance across the classification by giving more attention to the services sector, and to take account of the effects of technological changes and changes in the structure of industry generally since the 1983 edition of the ASIC.

The adoption of ANZSIC in this publication has led to changes in industry classification categories. A notable example is the contraction of manufacturing industry detail into nine subdivisions compared with the twelve that were published under the ASIC. Many ANZSIC categories have the same or a similar title to the corresponding ASIC category, but their definitions are different. In some cases the difference is relatively minor, such as that between the ANZSIC and ASIC manufacturing divisions, but other differences are more substantial, such as those pertaining to some manufacturing subdivisions and wholesale and retail trade. In addition, the composition of the market and the non-farm market sectors has been changed in this issue (refer to paragraphs 21 and 22 of the Explanatory Notes). Users are referred to a detailed analysis of ANZSIC/ASIC and ASIC/ANZSIC concordances contained in the joint ABS, New Zealand Department of Statistics publication *Australian and New Zealand Standard Industrial Classification, 1993* (1292.0).

The adoption of ANZSIC has presented considerable difficulties in compiling consistent time series. In most cases it has been possible to compile historical estimates on a true ANZSIC basis, or close to it. In others, relationships observed in an overlap period have been used to transform data from an ASIC basis. A notable example of the latter is wholesale trade.

The adoption of ANZSIC has led to an increase in the number of pages devoted to the components of GDP(P). The analytical tables relating to GDP(P) now incorporate estimates for the 17 ANZSIC divisions and 20 subdivisions, including the 9 for manufacturing. To accommodate this expansion, it has been necessary to discontinue some tables published previously, in particular, the contributions to growth in GDP(P) tables (previously Tables 8 and 9) and revisions to the various measures of trend GDP (previously Tables 48 to 50). However, the corresponding revisions to percentage changes in trend GDP have been retained.

## ANALYSES AND COMMENTS *(continued)*

### PRIVATE NON-FARM STOCKS

In conjunction with the adoption of ANZSIC, the national accounts estimates for book value levels and increases in private non-farm stocks have been aligned with those published in *Stocks, Selected Industry Sales and Expected Sales, Australia* (5629.0) from September quarter 1985. There have therefore been consequential revisions to the estimates for the stocks to sales ratio.

### IMPLICIT PRICE DEFLATORS

The implicit price deflator derived from seasonally adjusted estimates of private gross fixed capital expenditure on equipment rose by 1.0% in the December quarter 1994, following falls in the previous three quarters. The principal factor causing the increase was the purchase of an LNG tanker. This large item is deflated using a ship price index which has grown much more from the base period (1989-90) than most other price indexes. In the absence of a similar expensive ship being purchased in the March quarter 1995, one would expect a decline in the implicit price deflator for that quarter, everything else being equal. As the LNG tanker was imported, there was also an upward effect on the implicit price deflator for imports. However, the value of imports is much higher and other factors were sufficient to generate a decline in its implicit price deflator in the December quarter.

The implicit price deflator derived from seasonally adjusted estimates of private gross fixed capital expenditure on non-dwelling construction increased by 2.0% in September quarter 1994 but fell by 1.5% in the December quarter. These movements are mainly attributable to changes in the composition of expenditure on non-dwelling construction between the States and between non-dwelling building and engineering construction, since the price indexes for these components have grown at quite different rates from the base period (1989-90).

# LIST OF TABLES

	Table	Page
ANALYTICAL TABLES	<b>1</b> Measures of gross domestic product at average 1989-90 prices	15
	<b>2</b> Percentage changes in GDP(E) and GDP(I) at average 1989-90 prices — trend	16
	<b>3</b> Percentage changes in GDP(E) and GDP(I) at average 1989-90 prices — seasonally adjusted	17
	<b>4</b> Percentage changes in GDP(P) at average 1989-90 prices — trend	18
	<b>5</b> Percentage changes in GDP(P) at average 1989-90 prices — seasonally adjusted	20
	<b>6</b> Contributions to growth in GDP(I) at average 1989-90 prices — trend	22
	<b>7</b> Contributions to growth in GDP(I) at average 1989-90 prices — seasonally adjusted	23
	<b>8</b> Percentage changes in GDP at average 1989-90 prices per unit of labour input — trend	24
	<b>9</b> Percentage changes in domestic production account — trend	25
	<b>10</b> Percentage changes in domestic production account — seasonally adjusted	26
	<b>11</b> Percentage changes in implicit price deflators — trend	27
	<b>12</b> Percentage changes in implicit price deflators — seasonally adjusted	28
	<b>13</b> Percentage changes in fixed-weighted price indexes — original	28
	<b>14</b> GDP(E) and GDP(I) at average 1989-90 prices — trend	29
	<b>15</b> GDP(E) and GDP(I) at average 1989-90 prices — seasonally adjusted	30
	<b>16</b> GDP(P) at average 1989-90 prices — trend	31
	<b>17</b> GDP(P) at average 1989-90 prices — seasonally adjusted	33
	<b>18</b> Implicit price deflators — trend	35
	<b>19</b> Implicit price deflators — seasonally adjusted	36
	<b>20</b> Fixed-weighted price indexes — original	37
SUMMARY TABLES	<b>21</b> Domestic production account — trend	38
	<b>22</b> Domestic production account — seasonally adjusted	39
	<b>23</b> Domestic production account — original	40
	<b>24</b> National income and outlay account — original	41
	<b>25</b> National capital account — original	42
	<b>26</b> Overseas transactions account — original	43
HOUSEHOLD TABLES	<b>27</b> Households income and outlay account — trend	44
	<b>28</b> Households income and outlay account — seasonally adjusted	45
	<b>29</b> Households income and outlay account — original	46
	<b>30</b> Private final consumption expenditure at current and average 1989-90 prices — trend	47
	<b>31</b> Private final consumption expenditure at current and average 1989-90 prices — seasonally adjusted	48
	<b>32</b> Private final consumption expenditure at current and average 1989-90 prices — original	49

	Table	Page
PUBLIC AUTHORITIES TABLES	33 General government income and outlay account — original	50
	34 Commonwealth general government income and outlay account — original	51
	35 State and local general government income and outlay account — original	52
	36 Taxes, fees and fines — original	53
	37 Personal benefit payments, by level of government, by purpose — original	54
	38 Public gross fixed capital expenditure, by level of government — original	55
	39 Increase in stocks — original	56
	40 Farm income — original	57
REVISION TABLES	41 Revisions to percentage changes in GDP(E) and GDP(I) at average 1989-90 prices — trend	58
	42 Revisions to percentage changes in GDP(P) at average 1989-90 prices — trend	59
	43 Revisions to percentage changes in domestic production account — trend	60
	44 Revisions to GDP(E) and GDP(I) at average 1989-90 prices — original	61
	45 Revisions to GDP(P) at average 1989-90 prices — original	62
	46 Revisions to domestic production account — original	63
LONG-TERM TABLES	47 Measure of gross domestic product, gross farm product and gross non-farm product at average 1989-90 prices — trend	65
	48 Measure of gross domestic product, gross farm product and gross non-farm product at average 1989-90 prices — seasonally adjusted	66
	49 Measure of gross domestic product, gross farm product and gross non-farm product at average 1989-90 prices — original	67
	50 GDP at average 1989-90 prices per unit of labour input — trend	68
	51 GDP(E) and GDP(I) at average 1989-90 prices — trend	70
	52 GDP(E) and GDP(I) at average 1989-90 prices — seasonally adjusted	72
	53 GDP(E) and GDP(I) at average 1989-90 prices — original	74
	54 GDP(P) at average 1989-90 prices — trend	76
	55 GDP(P) at average 1989-90 prices — seasonally adjusted	80
	56 GDP(P) at average 1989-90 prices — original	81
	57 GDP(E) — trend	88
	58 GDP(E) — seasonally adjusted	90
	59 GDP(E) — original	92
	60 Implicit price deflators — trend	94
	61 Implicit price deflators — seasonally adjusted	96
	62 GDP(I) — trend	98
	63 GDP(I) — seasonally adjusted	99
	64 GDP(I) — original	100
	65 Gross farm product and gross non-farm product — trend, seasonally adjusted and original	101
	66 Selected income aggregates — seasonally adjusted and original	102
67 Household income — trend, seasonally adjusted and original	103	
68 Other selected series — trend	104	
69 Other selected series — seasonally adjusted	105	
70 Other selected series (continued) — trend and seasonally adjusted	106	

TABLE 1 — MEASURES OF GROSS DOMESTIC PRODUCT AT AVERAGE 1989-90 PRICES

	Quarters ended												Dec. qtr 1993 to Dec. qtr 1994	
	1991-92			1992-93			1993-94			1994-95				
	Mar.	June	Sept.	Dec.	Mar.	June	Sept.	Dec.	Mar.	June	Sept.	Dec.		
	\$ MILLION													
	Trend													
GDP(A) — average	92,277	92,901	93,595	94,486	95,444	96,185	97,009	98,190	99,716	101,208	102,154	102,678		
GDP(I) — income based	92,369	92,961	93,512	94,340	95,495	96,609	97,675	98,760	100,138	101,785	102,899	103,378		
GDP(E) — expenditure based	93,118	93,764	94,477	95,343	96,116	96,580	97,270	98,640	100,272	101,410	101,731	101,788		
GDP(P) — production based	91,343	91,977	92,797	93,775	94,720	95,366	96,082	97,169	98,739	100,429	101,832	102,867		
GDP(A) per capita (\$)	5,291	5,312	5,337	5,375	5,417	5,446	5,479	5,532	5,603	5,671	5,708	5,720		
	Seasonally adjusted													
GDP(A) — average	92,553	92,793	93,501	94,589	95,247	96,611	96,700	97,867	100,074	101,098	102,348	102,756		
GDP(I) — income based	92,588	92,684	93,651	94,457	94,957	97,171	97,780	98,148	100,483	101,604	103,213	103,577		
GDP(E) — expenditure based	93,355	93,901	94,229	95,274	96,331	97,004	96,483	98,544	100,824	101,438	101,548	102,042		
GDP(P) — production based	91,716	91,795	92,623	94,037	94,454	95,658	95,836	96,908	98,914	100,253	102,284	102,650		
GDP(A) per capita (\$)	5,306	5,305	5,332	5,381	5,405	5,471	5,461	5,514	5,623	5,665	5,719	5,723		
	PERCENTAGE CHANGE													
	Trend													
GDP(A) — average	0.6	0.7	0.7	1.0	1.0	0.8	0.9	1.2	1.6	1.5	0.9	0.5	4.6	
GDP(I) — income based	0.7	0.6	0.6	0.9	1.2	1.2	1.1	1.1	1.4	1.6	1.1	0.5	4.7	
GDP(E) — expenditure based	0.7	0.7	0.8	0.9	0.8	0.5	0.7	1.4	1.7	1.1	0.3	0.1	3.2	
GDP(P) — production based	0.5	0.7	0.9	1.1	1.0	0.7	0.8	1.1	1.6	1.7	1.4	1.0	5.9	
GDP(A) per capita (\$)	0.3	0.4	0.5	0.7	0.8	0.5	0.6	1.0	1.3	1.2	0.6	0.2	3.4	
	Seasonally adjusted													
GDP(A) — average	1.1	0.3	0.8	1.2	0.7	1.4	0.1	1.2	2.3	1.0	1.2	0.4	5.0	
GDP(I) — income based	0.7	0.1	1.0	0.9	0.5	2.3	0.6	0.4	2.4	1.1	1.6	0.4	5.5	
GDP(E) — expenditure based	1.4	0.6	0.3	1.1	1.1	0.7	-0.5	2.1	2.3	0.6	0.1	0.5	3.5	
GDP(P) — production based	1.2	0.1	0.9	1.5	0.4	1.3	0.2	1.1	2.1	1.4	2.0	0.4	5.9	
GDP(A) per capita (\$)	0.8	—	0.5	0.9	0.4	1.2	-0.2	1.0	2.0	0.7	1.0	0.1	3.8	

TABLE 2 — PERCENTAGE CHANGES IN GDP(E) AND GDP(I) AT AVERAGE 1989-90 PRICES — TREND

	Change from preceding quarter												Dec. qtr 1993 to Dec. qtr 1994		
	1991-92			1992-93			1993-94			1994-95					
	Mar.	June	Sept.	Dec.	Mar.	June	Sept.	Dec.	Mar.	June	Sept.	Dec.			
Final consumption expenditure —															
Private	0.9	0.8	0.6	0.5	0.4	0.3	0.5	0.9	1.3	1.2	0.9	0.8	4.2		
Government	0.0	0.6	0.4	0.6	0.5	0.0	0.3	1.7	2.1	1.0	-0.7	-0.7	1.8		
Gross fixed capital expenditure —															
Private —															
Dwellings	2.8	3.4	3.6	3.1	2.6	2.9	2.6	2.4	3.0	3.1	2.5	1.6	10.6		
Non-dwelling construction	-2.7	-3.0	-3.8	-2.2	0.6	1.5	1.5	1.2	2.5	1.9	-0.1	-2.0	2.3		
Equipment	-0.7	1.1	4.3	4.5	2.7	0.2	-1.3	1.5	4.9	8.5	8.5	6.5	31.5		
Real estate transfer expenses	1.7	1.0	0.5	-1.0	-0.2	1.9	3.8	4.3	2.8	-0.5	-1.9	-2.4	-2.2		
Total private	0.1	1.0	2.1	2.3	2.0	1.4	0.9	2.0	3.7	4.7	4.2	2.8	16.3		
Public —															
Public enterprises	-0.2	-0.8	-0.9	-4.6	-7.8	-7.8	-1.8	2.8	4.8	2.4	0.7	-0.8	7.2		
General government	-1.6	0.0	1.5	2.3	1.0	-1.2	-2.8	-0.9	1.5	3.1	2.0	1.7	8.5		
Total public	-0.8	-0.4	0.1	-1.6	-3.9	-4.7	-2.3	1.0	3.2	2.7	1.3	0.4	7.8		
Total gross fixed capital expenditure	-0.1	0.6	1.6	1.3	0.5	0.0	0.2	1.8	3.6	4.3	3.5	2.3	14.4		
Domestic final demand	0.6	0.7	0.8	0.7	0.5	0.1	0.4	1.2	1.9	1.8	1.2	0.9	5.9		
Gross national expenditure	1.0	0.8	0.8	0.9	0.6	0.2	0.4	1.2	1.8	1.9	1.3	1.0	6.1		
Exports of goods and services	0.3	1.3	1.7	1.7	1.6	2.0	2.5	3.1	2.5	1.3	0.4	0.0	4.4		
Imports of goods and services	1.6	2.1	2.2	1.6	0.8	0.8	1.3	2.1	3.4	5.2	5.3	4.3	19.5		
Gross domestic product(GDP(E))	0.7	0.7	0.8	0.9	0.8	0.5	0.7	1.4	1.7	1.1	0.3	0.1	3.2		
Gross domestic product(GDP(I))	0.7	0.6	0.6	0.9	1.2	1.2	1.1	1.1	1.4	1.6	1.1	0.5	4.7		



TABLE 3 — PERCENTAGE CHANGES IN GDP(E) AND GDP(I) AT AVERAGE 1989-90 PRICES — SEASONALLY ADJUSTED

	Change from preceding quarter												Dec. qtr 1993 to Dec. qtr 1994		
	1991-92			1992-93			1993-94			1994-95					
	Mar.	June	Sept.	Dec.	Mar.	June	Sept.	Dec.	Mar.	June	Sept.	Dec.			
Final consumption expenditure —															
Private	1.0	1.2	0.3	0.4	0.6	0.7	-0.6	1.4	2.0	0.1	1.6	0.5	4.3		
Government	-0.1	0.4	1.4	0.0	-0.9	3.9	-3.5	1.5	5.3	0.8	-3.9	1.7	3.8		
Gross fixed capital expenditure —															
Private —															
Dwellings	2.9	1.9	3.8	5.4	0.2	2.3	5.3	2.0	-1.2	8.2	2.6	-2.6	6.8		
Non-dwelling construction	0.5	-5.1	-4.6	3.9	-5.8	4.6	0.1	-0.2	3.9	1.0	-5.8	0.5	-0.6		
Equipment	2.8	2.0	-6.0	31.5	-12.7	-0.4	2.2	0.3	11.5	2.7	8.7	4.3	29.9		
Real estate transfer expenses	6.5	2.5	-2.8	-0.2	2.1	-2.4	6.5	5.3	1.5	0.1	-1.7	-4.3	-4.5		
Total private	2.7	0.6	-2.5	14.7	-6.4	1.1	3.3	1.3	5.1	3.8	3.4	0.8	13.7		
Public —															
Public enterprises	-7.9	-1.1	10.1	-36.0	31.5	-14.1	7.6	-9.3	-10.5	26.8	14.7	-10.2	16.9		
General government	-0.8	2.5	-1.9	5.5	-1.9	4.9	-11.0	4.8	-0.9	6.4	-1.3	3.7	7.9		
Total public	-5.0	0.4	4.8	-19.0	13.7	-5.3	-1.9	-2.8	-5.7	16.1	7.0	-4.1	12.4		
Total gross fixed capital expenditure	0.7	0.6	-0.6	5.6	-2.3	-0.5	2.1	0.4	2.8	6.2	4.2	-0.3	13.4		
Domestic final demand	0.8	0.9	0.3	1.4	-0.3	1.0	-0.6	1.2	2.8	1.5	1.2	0.5	6.1		
Gross national expenditure	1.2	0.8	0.6	0.9	0.9	0.6	-0.8	1.8	2.5	1.1	1.7	1.1	6.6		
Exports of goods and services	0.1	2.2	0.5	3.9	-0.8	3.2	2.3	2.9	2.9	2.0	-0.8	0.4	4.5		
Imports of goods and services	-1.2	3.6	2.1	3.1	-2.2	2.9	1.3	1.1	3.8	4.7	7.0	3.4	20.3		
Gross domestic product(GDP(E))	1.4	0.6	0.3	1.1	1.1	0.7	-0.5	2.1	2.3	0.6	0.1	0.5	3.5		
Gross domestic product(GDP(I))	0.7	0.1	1.0	0.9	0.5	2.3	0.6	0.4	2.4	1.1	1.6	0.4	5.5		

TABLE 4 — PERCENTAGE CHANGES IN GDP(P) AT AVERAGE 1989-90 PRICES — TREND

ANZSIC Divn Industry	Change from preceding quarter												Dec. qtr 1993 to Dec. qtr 1994
	1991-92			1992-93			1993-94			1994-95			
	Mar.	June	Sept.	Dec.	Mar.	June	Sept.	Dec.	Mar.	June	Sept.	Dec.	
A Agriculture, forestry and fishing	0.1	2.4	2.2	0.9	0.3	-0.2	1.2	2.8	0.2	-5.3	-9.0	-10.9	-23.1
Agriculture	0.1	2.7	2.5	1.1	0.4	-0.1	1.4	3.2	0.3	-5.7	-9.7	-11.9	-24.7
Forestry and fishing	0.3	-0.6	-1.2	-0.9	-0.9	-1.3	-1.6	-1.6	-1.0	-0.7	-0.7	-0.3	-2.7
B Mining	0.5	0.0	-0.2	0.3	1.0	0.0	-0.4	0.4	1.9	2.3	1.2	0.2	5.7
Mining (excluding services to mining)	0.6	0.0	-0.4	0.2	1.0	0.1	-0.5	0.4	2.0	2.1	0.9	-0.1	4.8
Services to mining	-2.6	1.8	5.3	5.0	2.4	-1.6	0.8	-0.8	0.8	9.4	10.7	8.4	32.3
C Manufacturing	0.1	0.6	1.5	1.9	1.6	1.2	1.5	2.4	3.1	2.9	2.4	1.9	10.8
Food, beverage and tobacco	1.8	2.1	2.1	2.2	2.1	1.1	-0.3	-0.2	1.3	3.3	3.5	2.7	11.1
Textile, clothing, footwear and leather	-1.4	-2.7	-1.0	1.3	2.2	0.6	-0.6	-1.6	-2.6	-3.8	-4.9	-3.5	-14.1
Wood and paper product	-3.5	-3.2	-1.1	1.0	1.1	—	-0.1	0.6	1.3	2.5	2.8	2.1	9.0
Printing, publishing and recorded media	-0.2	0.9	1.8	1.4	0.6	0.8	2.1	5.6	7.5	5.2	2.5	0.9	16.9
Petroleum, coal, chemical, etc	-1.3	-1.1	-0.1	0.2	0.5	1.5	2.8	3.1	2.7	1.8	1.7	1.0	7.4
Non-metallic mineral product	2.6	2.4	1.4	2.9	4.9	5.2	3.1	1.8	3.1	5.5	6.1	5.5	21.7
Metal product	0.1	-0.9	-0.9	0.1	1.5	2.2	1.4	0.7	1.1	2.2	2.8	2.5	9.0
Machinery and equipment	-0.8	2.0	4.3	4.2	1.9	0.6	2.5	5.0	5.2	3.0	1.8	1.4	11.9
Other manufacturing	2.7	2.3	2.7	1.2	-1.3	-0.7	3.3	6.8	7.9	5.0	3.1	1.8	18.9
D Electricity, gas and water supply	0.3	0.2	0.0	0.9	1.2	1.1	0.5	-0.2	0.1	0.6	0.8	1.3	2.8
Electricity	1.0	0.6	0.6	1.2	1.0	0.9	0.7	0.2	-0.4	-0.3	0.5	1.4	1.2
Gas	2.1	2.1	—	-2.0	-1.5	-0.5	2.1	3.1	3.0	1.4	0.5	0.5	5.5
Water supply, sewerage and drainage services	-1.6	-1.4	-1.3	0.6	2.4	2.0	-0.3	-1.9	0.7	2.7	1.8	1.1	6.4
E Construction	-1.2	-0.2	1.0	2.3	2.4	1.4	0.3	0.8	2.1	2.1	0.9	0.0	5.1
F Wholesale trade	0.7	0.3	-0.4	-0.4	0.3	0.9	2.0	2.5	3.1	4.0	4.2	3.9	16.2
G Retail trade	1.1	0.7	0.3	-0.2	-0.5	-0.2	0.6	1.2	1.1	1.0	1.0	1.1	4.3
H Accommodation, cafes and restaurants	1.0	-0.3	-1.2	-1.4	-0.5	0.7	1.5	1.5	2.4	2.7	2.5	1.8	9.7
I Transport and storage	0.4	-0.5	-0.3	0.8	1.6	1.9	1.8	1.4	1.5	2.6	3.2	2.9	10.6
Rail	-1.2	—	0.7	1.7	1.9	2.6	2.5	1.6	0.4	-0.7	-0.4	—	-0.7
Water	-1.1	-1.4	-0.7	0.7	1.6	3.0	2.4	0.2	-0.7	0.4	2.6	3.4	5.9
Air and space	2.2	0.6	1.7	3.5	3.9	2.8	1.7	1.3	2.0	2.7	2.4	2.1	9.5
Road, other transport and storage	0.3	-0.8	-1.1	-0.4	0.7	1.2	1.7	1.7	1.9	3.5	4.1	3.6	13.7

TABLE 4.—PERCENTAGE CHANGES IN GDP(P) AT AVERAGE 1989-90 PRICES — TREND—continued

ANZSIC Divn Industry	Change from preceding quarter												Dec. qtr 1993 to Dec. qtr 1994
	1991-92			1992-93			1993-94			1994-95			
	Mar.	June	Sept.	Dec.	Mar.	June	Sept.	Dec.	Mar.	June	Sept.	Dec.	
J Communication services	1.5	2.2	3.4	4.5	4.3	3.0	2.1	1.4	1.6	2.6	2.9	2.9	10.4
K Finance and insurance	-1.1	-1.9	-2.2	-1.5	-0.1	0.7	-0.5	-1.5	-1.0	0.1	0.5	0.2	-0.3
L Property and business services (a)	0.9	2.8	3.1	1.8	0.0	-1.4	-1.0	0.2	1.9	2.0	1.1	0.2	5.3
M Government administration and defence	0.5	0.0	0.5	0.9	0.6	-0.1	-0.5	-0.1	1.0	1.4	1.1	0.6	4.1
N Education	2.3	2.3	1.9	1.6	1.6	0.9	0.4	0.6	0.7	0.7	0.3	-0.1	1.5
O Health and community services	-0.1	-0.2	0.3	0.7	1.3	0.9	0.6	0.2	0.1	0.7	1.0	1.0	2.8
P Cultural and recreational services	0.2	0.7	1.4	1.9	1.8	1.8	2.0	1.7	2.3	3.0	3.4	3.0	12.2
Q Personal and other services	0.4	0.6	0.6	0.2	-0.3	-0.4	-0.6	-0.6	-0.5	0.1	0.6	0.8	1.1
Ownership of dwellings	0.6	0.7	0.8	0.8	0.8	0.7	0.7	0.8	0.8	0.8	0.8	0.8	3.3
Import duties	2.3	2.2	2.3	2.3	2.1	1.4	0.7	0.8	2.2	5.2	6.4	6.0	21.1
Imputed bank service charge	-0.9	-2.3	-3.1	-2.8	-0.8	0.5	-0.3	-1.4	-1.5	-0.3	0.4	0.3	-1.1
Gross domestic product(GDP(P))	0.5	0.7	0.9	1.1	1.0	0.7	0.8	1.1	1.6	1.7	1.4	1.0	5.9

(a) Excludes ownership of dwellings.

TABLE 5 — PERCENTAGE CHANGES IN GDR(P) AT AVERAGE 1989-90 PRICES — SEASONALLY ADJUSTED

ANZSIC Divn Industry	Change from preceding quarter												Dec. qtr 1993 to Dec. qtr 1994
	1991-92			1992-93			1993-94			1994-95			
	Mar.	June	Sept.	Dec.	Mar.	June	Sept.	Dec.	Mar.	June	Sept.	Dec.	
A Agriculture, forestry and fishing	5.4	-2.8	5.7	1.4	-2.4	1.0	1.9	—	3.9	-2.1	-17.7	-5.2	-20.7
Agriculture	5.9	-3.0	6.3	1.6	-2.5	1.2	2.3	0.1	4.2	-2.2	-19.0	-5.8	-22.2
Forestry and fishing	0.9	-1.2	-1.2	-1.3	-0.6	-0.3	-3.2	-1.0	-0.7	-1.0	-1.4	0.7	-2.3
B Mining	0.9	-0.4	0.0	-0.1	0.9	1.9	-1.3	-3.1	7.2	0.1	1.5	-0.2	8.7
Mining (excluding services to mining)	1.5	-0.5	-0.5	-0.3	1.3	1.6	-1.2	-2.9	7.0	0.3	0.7	-0.4	7.7
Services to mining	-16.4	—	15.9	7.3	-11.3	12.7	-1.5	-9.2	15.1	-6.6	26.6	4.9	42.9
C Manufacturing	0.2	1.2	0.7	2.1	1.7	1.3	0.4	3.2	3.5	2.5	3.3	1.5	11.1
Food, beverage and tobacco	3.5	2.4	-0.9	5.7	-3.9	6.8	-1.3	0.5	-0.3	4.1	5.1	1.1	10.4
Textile, clothing, footwear and leather	0.3	-5.8	0.9	2.0	-0.7	6.8	-7.0	-13.8	16.5	-6.2	-4.6	-3.7	0.3
Wood and paper product	-0.7	-7.7	-0.9	6.2	-2.4	-0.4	1.9	-0.6	1.3	1.4	5.9	-0.1	8.6
Printing, publishing and recorded media	-0.2	3.1	0.2	1.3	2.6	-1.0	1.0	7.5	5.8	9.3	-0.2	-0.5	14.8
Petroleum, coal, chemical, etc	-0.9	-2.0	1.0	-0.9	2.9	-2.4	5.7	3.2	1.6	1.9	2.5	0.6	6.8
Non-metallic mineral product	0.8	10.4	-3.8	-0.2	9.8	7.7	-3.4	6.5	2.3	2.3	9.9	6.0	22.0
Metal product	1.2	0.6	-4.0	1.5	2.5	1.2	1.0	2.9	-1.8	2.4	5.8	0.4	6.7
Machinery and equipment	-1.7	1.6	7.1	1.5	5.6	-2.4	1.2	7.3	7.0	1.1	0.8	3.7	13.1
Other manufacturing	-6.0	9.9	3.0	-3.4	3.2	-2.6	1.2	7.4	14.0	-0.9	5.6	1.9	21.5
D Electricity, gas and water	-0.4	0.6	1.1	-1.9	3.1	2.8	-3.5	3.4	-1.4	0.2	1.4	1.6	1.9
Electricity	0.7	0.6	0.7	0.6	1.9	1.6	-2.6	4.8	-2.9	-0.5	0.4	3.3	0.1
Gas	2.6	2.6	2.0	-5.4	-1.0	3.2	-4.1	9.0	2.0	-0.5	1.9	—	3.4
Water supply, sewerage and drainage services	-3.8	—	2.1	-7.2	7.6	5.7	-5.5	-1.5	1.8	2.3	4.0	-2.0	6.1
E Construction	-1.3	-1.0	1.1	3.1	1.8	2.2	-0.3	0.3	1.5	4.9	-0.6	-1.4	4.4
F Wholesale trade	3.5	-1.8	-0.8	1.6	-1.6	1.8	1.8	3.1	2.6	2.9	6.8	2.4	15.3
G Retail trade	1.6	0.7	-0.1	0.6	-1.4	0.6	-0.4	2.3	1.2	-0.2	1.9	1.4	4.3
H Accommodation, cafes and restaurants	0.7	0.3	-1.0	-3.1	1.0	0.5	1.4	1.3	3.0	1.1	5.4	-0.6	9.1
I Transport and storage	1.8	-2.1	-0.9	3.1	-0.5	3.3	1.1	2.5	0.2	2.4	4.7	2.6	10.2
Rail	-1.9	0.2	1.7	—	3.6	1.4	3.2	1.3	0.7	—	-3.0	3.1	0.7
Water	-4.0	—	-1.4	1.4	0.9	3.5	1.6	4.8	-7.1	3.2	3.5	3.6	2.7
Air and space	0.5	0.7	1.5	4.1	3.4	4.7	-0.7	2.4	1.9	2.3	3.6	0.9	9.0
Road, other transport and storage	3.8	-3.8	-2.1	3.5	-2.9	3.0	1.5	2.3	0.7	2.8	6.5	3.0	13.5

TABLE 5 — PERCENTAGE CHANGES IN GDP(P) AT AVERAGE 1989-90 PRICES — SEASONALLY ADJUSTED—continued

ANZSIC Divn Industry	Change from preceding quarter												Dec. qtr 1993 to Dec. qtr 1994
	1991-92			1992-93			1993-94			1994-95			
	Mar.	June	Sept.	Dec.	Mar.	June	Sept.	Dec.	Mar.	June	Sept.	Dec.	
J Communication services	2.0	0.7	4.5	4.7	3.8	4.0	1.0	1.7	1.9	1.4	4.5	2.3	10.5
K Finance and insurance	-0.4	-2.0	-3.5	-0.6	0.1	-0.2	1.3	-1.2	-5.6	5.2	-0.1	-2.3	-3.1
L Property and business services (a)	1.1	2.8	3.9	1.7	-0.3	-1.2	-1.4	-0.6	4.0	-0.1	4.4	-3.4	4.8
M Government administration and defence	-0.3	0.3	0.0	1.8	0.4	-0.3	-0.4	-0.6	1.7	0.7	2.9	-1.7	3.6
N Education	4.8	-0.2	2.5	2.9	-0.2	1.9	1.0	-1.1	1.3	2.1	-1.4	0.4	2.4
O Health and community services	0.6	-0.3	-0.3	1.6	0.3	2.1	0.3	-1.5	3.6	-3.2	3.6	0.8	4.7
P Cultural and recreational services	0.1	1.4	0.3	2.5	2.2	1.4	1.0	4.0	1.1	0.5	8.7	-0.4	10.0
Q Personal and other services	0.3	1.3	0.4	-0.1	0.1	-0.6	-0.8	-0.2	-0.7	-0.2	0.8	1.4	1.3
Ownership of dwellings	0.7	0.7	0.8	0.8	0.8	0.8	0.6	0.8	0.8	0.9	0.6	0.9	3.3
Import duties	3.1	—	3.0	4.1	-0.3	2.8	1.1	—	1.1	6.2	6.8	6.2	21.8
Imputed bank service charge	0.8	-2.8	-4.5	-1.0	-2.0	0.1	3.0	-4.0	-2.5	1.6	0.8	-1.1	-1.3
Gross domestic product(GDP(P))	1.2	0.1	0.9	1.5	0.4	1.3	0.2	1.1	2.1	1.4	2.0	0.4	5.9

(a) Excludes ownership of dwellings.

TABLE 6 — CONTRIBUTIONS TO GROWTH IN GDP(I) AT AVERAGE 1989-90 PRICES — TREND  
(Percentage points)

	Quarters ended												Dec. qtr 1993 to Dec. qtr 1994		
	1991-92			1992-93			1993-94			1994-95					
	Mar.	June	Sept.	Dec.	Mar.	June	Sept.	Dec.	Mar.	June	Sept.	Dec.			
Final consumption expenditure —															
Private	0.6	0.5	0.4	0.3	0.3	0.2	0.3	0.5	0.8	0.7	0.5	0.4	0.4	2.5	
Government	—	0.1	0.1	0.1	0.1	—	0.1	0.3	0.4	0.2	—	—	—	0.3	
Gross fixed capital expenditure —															
Private —															
Dwellings	0.1	0.2	0.2	0.1	0.1	0.1	0.1	0.1	0.2	0.2	0.1	0.1	0.1	0.5	
Non-dwelling construction	-0.1	-0.1	-0.1	-0.1	—	—	—	—	0.1	0.1	—	-0.1	-0.1	0.1	
Equipment	—	0.1	0.3	0.3	0.2	—	-0.1	0.1	0.3	0.6	0.6	0.5	0.5	2.0	
Real estate transfer expenses	—	—	—	—	—	—	0.1	0.1	—	—	—	—	—	—	
Total private	—	0.1	0.3	0.3	0.3	0.2	0.1	0.3	0.6	0.8	0.7	0.5	0.5	2.6	
Public —															
Public enterprises	—	—	—	-0.1	-0.2	-0.2	—	—	0.1	0.1	—	—	—	0.2	
General government	—	—	—	0.1	—	—	-0.1	—	—	0.1	—	—	—	0.2	
Total public	—	—	—	-0.1	-0.2	-0.2	-0.1	—	0.1	0.1	0.1	—	—	0.3	
Total gross fixed capital expenditure	—	0.1	0.3	0.3	0.1	—	—	0.4	0.7	0.9	0.8	0.5	0.5	2.9	
Domestic final demand	0.6	0.7	0.8	0.7	0.5	0.1	0.4	1.2	1.8	1.8	1.2	0.8	0.8	5.7	
Increase in stocks —															
Private non-farm	0.2	—	—	0.2	0.3	0.1	0.1	—	0.1	0.3	0.2	0.2	0.2	0.8	
Farm	—	-0.1	—	—	—	—	—	—	—	-0.1	—	—	—	-0.1	
Public marketing authorities	0.2	0.2	0.1	—	—	—	-0.1	-0.1	-0.1	-0.2	-0.1	-0.1	-0.1	-0.5	
Other public authorities	—	—	—	—	—	—	—	—	—	—	—	—	—	—	
Gross national expenditure	1.0	0.8	0.8	0.9	0.6	0.2	0.4	1.1	1.8	1.9	1.3	0.9	0.9	5.9	
Exports of goods and services	0.1	0.3	0.4	0.3	0.3	0.4	0.5	0.7	0.5	0.3	0.1	—	—	0.9	
Imports of goods and services	-0.3	-0.4	-0.4	-0.3	-0.1	-0.2	-0.3	-0.4	-0.6	-1.0	-1.1	-0.9	-0.9	3.7	
Gross domestic product(GDP(E))	0.7	0.7	0.8	0.9	0.8	0.5	0.7	1.4	1.7	1.1	0.3	0.1	0.1	3.2	
Statistical discrepancy	-0.1	-0.1	-0.2	—	0.4	0.7	0.4	-0.3	-0.3	0.5	0.8	0.4	0.4	1.5	
Gross domestic product(GDP(I))	0.7	0.6	0.6	0.9	1.2	1.2	1.1	1.1	1.4	1.6	1.1	0.5	0.5	4.7	

TABLE 7 — CONTRIBUTIONS TO GROWTH IN GDP(Q) AT AVERAGE 1989-90 PRICES — SEASONALLY ADJUSTED  
(Percentage points)

	Quarters ended												Dec. qtr 1993 to Dec. qtr 1994	
	1991-92			1992-93			1993-94			1994-95				
	Mar.	June	Sept.	Dec.	Mar.	June	Sept.	Dec.	Mar.	June	Sept.	Dec.		
Final consumption expenditure —														
Private	0.6	0.7	0.2	0.3	0.4	0.4	0.4	0.8	1.2	0.1	1.0	0.3	2.6	
Government	—	0.1	0.2	—	-0.2	0.7	-0.6	0.3	0.9	0.1	-0.7	0.3	0.6	
Gross fixed capital expenditure —														
Private —														
Dwellings	0.1	0.1	0.2	0.3	—	0.1	0.3	0.1	-0.1	0.4	0.1	-0.1	0.4	
Non-dwelling construction	—	-0.2	-0.1	0.1	-0.2	0.1	—	—	0.1	—	-0.2	—	—	
Equipment	0.2	0.1	-0.4	1.8	-1.0	—	0.1	—	0.7	0.2	0.6	0.3	1.9	
Real estate transfer expenses	0.1	—	—	—	—	—	0.1	0.1	—	—	—	-0.1	-0.1	
Total private	0.4	0.1	-0.4	2.2	-1.1	0.2	0.5	0.2	0.8	0.6	0.6	0.1	2.2	
Public —														
Public enterprises	-0.3	—	0.3	-1.2	0.6	-0.4	0.2	-0.2	-0.2	0.5	0.3	-0.3	0.4	
General government	—	0.1	—	0.1	—	0.1	-0.3	0.1	—	0.1	—	0.1	0.2	
Total public	-0.3	—	0.3	-1.0	0.6	-0.3	-0.1	-0.1	-0.2	0.6	0.3	-0.2	0.5	
Total gross fixed capital expenditure	0.1	0.1	-0.1	1.1	-0.5	-0.1	0.4	0.1	0.6	1.3	0.9	-0.1	2.7	
Domestic final demand	0.8	0.9	0.3	1.4	-0.3	1.0	-0.6	1.2	2.7	1.5	1.2	0.5	6.0	
Increase in stocks —														
Private non-farm	0.2	-0.3	0.1	-0.1	0.7	0.1	-0.6	0.8	-0.2	-0.4	1.1	0.2	0.8	
Farm	—	-0.2	—	0.1	—	-0.2	0.1	0.1	-0.1	-0.2	0.2	-0.1	-0.2	
Public marketing authorities	0.2	0.3	0.3	-0.5	0.4	-0.3	0.2	-0.4	-0.1	0.2	-0.7	0.4	-0.2	
Other public authorities	—	0.1	-0.1	—	—	—	0.1	—	—	—	-0.1	0.1	—	
Gross national expenditure	1.2	0.8	0.6	0.9	0.9	0.6	-0.8	1.7	2.4	1.1	1.7	1.1	6.4	
Exports of goods and services	—	0.4	0.1	0.8	-0.2	0.7	0.5	0.6	0.6	0.4	-0.2	0.1	1.0	
Imports of goods and services	0.2	-0.7	-0.4	-0.6	0.4	-0.5	-0.2	-0.2	-0.7	-0.9	-1.4	-0.7	3.8	
Gross domestic product(GDP(E))	1.4	0.6	0.4	1.1	1.1	0.7	-0.5	2.1	2.3	0.6	0.1	0.5	3.6	
Statistical discrepancy	-0.7	-0.5	0.7	-0.3	-0.6	1.6	1.2	-1.7	0.1	0.5	1.5	-0.1	2.0	
Gross domestic product(GDP(I))	0.7	0.1	1.0	0.9	0.5	2.3	0.6	0.4	2.4	1.1	1.6	0.4	5.5	

TABLE 8 — PERCENTAGE CHANGES IN GROSS DOMESTIC PRODUCT AT AVERAGE 1989-90 PRICES PER UNIT OF LABOUR INPUT — TREND

	Change from preceding quarter												Dec. qtr 1993 to Dec. qtr 1994
	1991-92			1992-93			1993-94			1994-95			
	Mar.	June	Sept.	Dec.	Mar.	June	Sept.	Dec.	Mar.	June	Sept.	Dec.	
Gross domestic product at average 1989-90 prices —													
GDP(A) (d)	0.6	0.7	0.7	1.0	1.0	0.8	0.9	1.2	1.6	1.5	0.9	0.5	4.6
GDP(P) (d)	0.5	0.7	0.9	1.1	1.0	0.7	0.8	1.1	1.6	1.7	1.4	1.0	5.9
GDP(P) market sector (a)(b)	0.3	0.6	0.8	1.1	1.2	1.0	1.2	1.7	2.1	2.2	1.7	1.3	7.5
GDP(P) non-farm market sector (a)(c)	0.3	0.5	0.6	1.1	1.3	1.1	1.2	1.6	2.3	2.6	2.4	2.1	9.7
Persons employed —													
All industries	—	0.1	-0.1	-0.2	—	0.2	0.6	0.7	0.8	0.9	0.9	1.0	3.6
Market sector	—	-0.2	-0.3	-0.1	0.3	0.4	0.5	0.5	0.9	1.1	1.1	1.0	4.3
Non-farm market sector	0.1	-0.1	-0.4	-0.1	0.2	0.5	0.6	0.5	1.0	1.2	1.2	1.2	4.8
Gross domestic product at average 1989-90 prices per person employed —													
GDP(A) (d)	0.7	0.6	0.9	1.1	1.1	0.6	0.2	0.5	0.7	0.6	—	-0.5	0.9
GDP(P) (d)	0.4	0.6	1.1	1.2	1.0	0.5	0.2	0.5	0.8	0.8	0.5	—	2.1
GDP(P) market sector	0.3	0.9	1.1	1.2	0.9	0.7	0.7	1.1	1.1	1.0	0.6	0.3	3.0
GDP(P) non-farm market sector	0.2	0.6	1.1	1.3	1.0	0.6	0.6	1.0	1.3	1.4	1.2	0.8	4.7
Hours worked (e) —													
All industries	-0.1	-0.1	0.1	0.4	0.5	0.4	0.4	0.5	1.2	1.3	1.1	0.8	4.5
Market sector	-0.1	-0.3	—	1.1	1.0	0.6	—	-0.1	1.3	1.6	1.4	0.8	5.1
Non-farm market sector	0.1	-0.1	—	1.0	1.0	0.7	0.1	0.1	1.3	1.8	1.5	1.0	5.6
Gross domestic product at average 1989-90 prices per hour worked (e) —													
GDP(A) (d)	0.8	0.8	0.7	0.5	0.6	0.4	0.5	0.6	0.4	0.2	-0.2	-0.2	0.2
GDP(P) (d)	0.5	0.8	0.9	0.6	0.5	0.2	0.4	0.7	0.4	0.4	0.4	0.2	1.3
GDP(P) market sector	0.4	1.0	0.9	—	0.3	0.4	1.1	1.8	0.8	0.6	0.3	0.5	2.3
GDP(P) non-farm market sector	0.2	0.7	0.6	0.2	0.4	0.4	1.0	1.5	1.0	0.8	0.9	1.0	3.8

(a) Import duties have been added, and the imputed bank service charge associated with this sector has been deducted to derive these estimates. (b) ANZSIC divisions A to J and P. See paragraph 21 of the Explanatory notes.

(c) ANZSIC divisions B to J and P. See paragraph 22 of the Explanatory notes. (d) For the non-market industries the methods used to estimate gross product at constant prices do not adequately capture the change in gross product per unit of labour input. See paragraph 21 of the Explanatory notes. Hence the estimates for the market and non-farm market sectors provide more useful indicators of changes in labour productivity than the estimates for all industries. (e) The seasonally adjusted estimates of hours worked have a history of substantial volatility, and so the most recent trend estimates are subject to revision when seasonally adjusted data for subsequent quarters become available.



TABLE 9 — PERCENTAGE CHANGES IN DOMESTIC PRODUCTION ACCOUNT — TREND

	Change from preceding quarter												Dec. qtr 1993 to Dec. qtr 1994			
	1991-92			1992-93			1993-94			1994-95						
	Mar.	June	Sept.	Dec.	Mar.	June	Sept.	Dec.	Mar.	June	Sept.	Dec.				
Final consumption expenditure —																
Private	1.4	1.1	1.0	1.1	1.0	0.8	0.9	1.2	1.7	1.5	0.8	0.9	1.2	1.2	1.1	5.6
Government	0.9	0.6	0.7	1.5	1.4	0.4	0.3	1.3	1.9	0.9	0.4	0.3	1.3	1.9	-1.0	1.3
Gross fixed capital expenditure —																
Private —																
Dwellings	2.6	3.3	3.6	3.2	2.8	3.1	2.9	2.9	3.5	3.7	3.1	2.9	2.9	3.1	2.2	13.1
Non-dwelling construction	-3.7	-3.5	-3.6	-2.3	0.2	1.4	2.0	2.0	2.9	1.9	-0.1	2.0	2.0	2.9	-1.8	3.0
Equipment	-0.8	2.0	6.6	7.1	4.3	0.8	-0.9	1.7	3.9	6.7	7.3	-0.9	1.7	3.9	6.1	26.2
Real estate transfer expenses	0.8	1.6	1.9	0.8	0.7	2.6	5.5	7.1	5.8	1.6	-0.7	5.5	7.1	5.8	-1.8	4.8
Total private	-0.3	1.3	3.3	3.7	2.9	1.8	1.3	2.6	3.8	4.5	4.1	1.3	2.6	3.8	3.0	16.3
Public —																
Public enterprises	-0.1	-0.2	-0.2	-4.2	-8.0	-8.2	-1.9	2.4	4.8	2.9	1.1	-1.9	2.4	4.8	-0.7	8.3
General government	-1.7	0.3	2.4	2.8	1.1	-1.2	-2.8	-1.0	1.2	2.7	2.0	-2.8	-1.0	1.2	2.0	8.1
Total public	-0.8	0.0	0.9	-1.2	-3.9	-4.9	-2.3	0.7	3.1	2.8	1.5	-2.3	0.7	3.1	0.6	8.2
Total gross fixed capital expenditure	-0.4	0.9	2.7	2.4	1.2	0.2	0.5	2.2	3.6	4.1	3.6	0.5	2.2	3.6	2.5	14.6
Domestic final demand	0.9	1.0	1.3	1.4	1.1	0.6	0.7	1.4	2.1	1.9	1.4	0.7	1.4	2.1	1.0	6.6
Gross national expenditure	1.3	1.1	1.2	1.5	1.2	0.7	0.8	1.5	2.1	2.0	1.6	0.8	1.5	2.1	1.3	7.2
Exports of goods and services	1.3	2.6	3.0	2.3	1.8	2.2	2.2	1.7	0.5	0.2	0.6	2.2	1.7	0.5	0.9	2.3
Imports of goods and services	2.8	4.2	4.4	3.2	2.0	1.9	1.7	0.9	1.1	3.3	4.3	1.7	0.9	1.1	4.1	13.4
Gross domestic product(GDP(E))	1.1	0.8	1.0	1.3	1.2	0.8	0.9	1.6	2.0	1.5	0.9	0.9	1.6	2.0	0.6	5.1
Wages, salaries and supplements	0.8	0.4	0.8	1.2	1.4	1.0	0.7	0.9	1.5	1.6	1.3	0.7	0.9	1.5	1.0	5.5
Gross operating surplus —																
Private trading enterprises —																
Corporate	0.8	0.0	1.0	2.5	3.0	1.9	1.3	1.4	2.3	3.2	3.2	1.3	1.4	2.3	2.8	11.9
Unincorporated	1.2	1.9	2.6	2.0	0.6	0.1	1.7	2.8	2.1	0.3	-0.2	1.7	2.8	2.1	-0.4	1.8
Dwellings owned by persons	0.6	0.6	1.0	0.9	0.7	0.7	0.8	0.9	0.8	0.9	1.0	0.8	0.9	0.8	1.1	3.9
Public trading enterprises	3.0	-0.4	-2.5	—	3.5	2.2	1.6	1.4	0.5	-0.5	-1.5	1.6	1.4	0.5	-1.4	-2.8
Total trading enterprises	1.1	0.6	1.0	1.7	1.9	1.2	1.3	1.7	1.7	1.4	1.2	1.3	1.7	1.7	1.1	5.5
Total gross operating surplus	1.2	0.9	1.3	1.9	2.0	1.3	1.4	1.8	1.7	1.4	1.2	1.4	1.8	1.7	1.1	5.6
Gross domestic product at factor cost	1.0	0.6	1.0	1.5	1.6	1.1	1.0	1.3	1.6	1.5	1.2	1.0	1.3	1.6	1.1	5.6
Indirect taxes less subsidies	0.9	0.9	0.0	0.1	1.5	3.4	3.5	2.6	3.1	4.1	3.7	3.5	2.6	3.1	2.7	14.3
Gross domestic product(GDP(I))	1.0	0.6	0.9	1.4	1.6	1.4	1.3	1.5	1.8	1.8	1.5	1.3	1.5	1.8	1.3	6.6
Average non-farm WSS per wage and salary earner	1.0	0.4	0.9	1.6	1.6	0.8	0.0	0.0	0.5	0.6	0.4	0.0	0.0	0.5	0.1	1.6



TABLE 11 — PERCENTAGE CHANGE IN IMPLICIT PRICE DEFLATORS — TREND

	Change from preceding quarter												Dec. qtr 1993 to Dec. qtr 1994	
	1991-92			1992-93			1993-94			1994-95				
	Mar.	June	Sept.	Dec.	Mar.	June	Sept.	Dec.	Mar.	June	Sept.	Dec.		
Final consumption expenditure —														
Private	0.5	0.3	0.4	0.6	0.6	0.5	0.4	0.4	0.4	0.4	0.4	0.3	0.4	1.3
Government	0.9	—	0.3	0.9	0.9	0.4	—	-0.4	-0.4	-0.2	-0.3	0.2	-0.3	-0.4
Gross fixed capital expenditure —														
Private —														
Dwellings	-0.2	-0.1	—	—	0.2	0.2	0.4	0.4	0.4	0.5	0.6	0.6	0.7	2.3
Non-dwelling construction	-1.0	-0.5	0.1	—	-0.4	-0.2	0.6	0.7	0.4	0.4	0.1	0.1	0.1	0.7
Equipment	-0.1	1.0	2.2	2.5	1.7	0.6	0.4	0.2	-0.9	-1.6	-1.1	-1.1	-0.5	-4.0
Real estate transfer expenses	-0.9	0.6	1.5	1.9	0.9	0.7	1.6	2.7	3.0	2.1	1.2	0.6	0.6	7.1
Total private	-0.4	0.3	1.2	1.4	0.9	0.3	0.5	0.5	0.1	-0.2	-0.1	0.3	0.3	0.1
Public —														
Public enterprises	—	0.6	0.8	0.4	-0.2	-0.5	-0.2	-0.4	0.1	0.5	0.4	0.4	0.1	1.1
General government	-0.1	0.2	0.8	0.6	0.2	—	0.1	-0.1	-0.3	-0.4	—	—	0.3	-0.4
Total public	—	0.4	0.8	0.5	—	-0.3	—	-0.3	-0.1	—	0.3	0.2	0.2	0.4
Domestic final demand	0.4	0.3	0.5	0.7	0.6	0.5	0.3	0.2	0.3	0.1	0.2	0.2	0.2	0.7
Gross national expenditure	0.4	0.3	0.4	0.7	0.6	0.6	0.3	0.4	0.3	0.2	0.3	0.3	0.3	1.0
Exports of goods and services	1.1	1.3	1.2	0.6	0.1	0.2	-0.3	-1.3	-2.0	-1.1	0.2	0.2	0.9	-2.0
Imports of goods and services	1.2	1.9	2.1	1.6	1.2	1.1	0.4	-1.3	-2.3	-1.9	-0.9	-0.9	-0.1	-5.1
Gross domestic product(GDP(E))	0.3	0.2	0.2	0.4	0.5	0.3	0.2	0.2	0.4	0.3	0.6	0.6	0.6	1.8
Gross farm product	1.7	0.5	1.0	-0.3	-1.3	-0.8	2.1	2.4	1.7	2.1	3.1	4.6	4.6	12.0
Gross non-farm product(GNFP(E))	0.3	0.2	0.2	0.5	0.4	0.4	0.1	0.2	0.3	0.2	0.5	0.4	0.4	1.3
Terms of trade	-0.1	-0.7	-0.8	-1.0	-1.1	-0.9	-0.8	-0.1	0.3	0.8	1.2	0.9	0.9	3.3

TABLE 12 — PERCENTAGE CHANGE IN IMPLICIT PRICE DEFLATORS — SEASONALLY ADJUSTED

	Change from preceding quarter											
	1991-92			1992-93			1993-94			1994-95		
	Mar.	June	Sept.	Dec.	Mar.	June	Sept.	Dec.	Mar.	June	Sept.	Dec.
Final consumption expenditure —												
Private	0.7	0.2	0.4	0.4	1.0	0.3	0.5	0.4	0.3	0.4	0.4	0.1
Government	0.2	-0.7	1.0	0.2	2.1	-0.4	0.2	—	-0.8	—	1.1	-0.9
Gross fixed capital expenditure —												
Private —												
Dwellings	—	-0.2	-0.2	0.4	-0.1	0.4	0.2	0.6	0.5	0.3	0.8	0.7
Non-dwelling construction	-1.2	-0.6	0.6	-0.7	0.5	-1.4	1.6	0.7	0.4	-0.4	2.0	-1.5
Equipment	0.2	0.9	1.5	3.1	2.8	-1.2	0.8	0.6	-0.8	-2.4	-1.3	1.0
Real estate transfer expenses	-3.7	-0.8	5.1	0.9	-1.1	3.5	-1.1	3.9	3.1	2.7	0.2	6.7
Total private	-0.5	0.1	1.1	2.1	0.9	-0.4	0.6	0.8	0.3	-0.7	0.1	0.6
Public —												
Public enterprises	-0.8	0.4	1.9	-0.2	-0.7	0.1	-0.5	—	-0.9	0.4	0.7	-0.3
General government	-0.6	0.4	1.3	0.5	0.1	-0.6	0.8	0.2	-1.2	0.4	-0.9	1.3
Total public	-0.8	0.4	1.7	0.2	-0.4	-0.2	0.1	0.2	-1.1	0.3	—	0.4
Domestic final demand	0.3	—	0.7	0.5	1.1	0.1	0.4	0.4	—	0.1	0.4	0.1
Gross national expenditure	0.3	—	0.5	0.8	0.5	0.6	0.1	0.5	—	0.5	0.1	-0.1
Exports of goods and services	1.8	0.3	1.9	0.5	0.2	-0.9	1.1	-0.6	-4.5	0.3	—	1.5
Imports of goods and services	2.1	—	4.0	1.4	0.4	0.8	2.0	-1.2	-4.3	-0.6	-0.8	-0.9
Gross domestic product(GDP(E))	0.2	0.2	0.1	0.6	0.5	0.3	-0.2	0.7	-0.1	0.7	0.4	0.4
Gross farm product	5.6	-7.3	8.5	-0.6	-4.5	-0.4	3.8	3.2	-0.6	3.2	3.5	3.7
Gross non-farm product(GNFP(E))	0.2	0.3	-0.1	0.6	0.7	0.3	-0.2	0.6	-0.1	0.6	0.1	0.3
Terms of trade	-0.2	0.3	-2.0	-0.9	-0.2	-1.7	-0.8	0.6	-0.2	0.9	0.8	2.4

TABLE 13 — PERCENTAGE CHANGE IN FIXED-WEIGHTED PRICE INDEXES — ORIGINAL

	Change from preceding quarter											
	1991-92			1992-93			1993-94			1994-95		
	Mar.	June	Sept.	Dec.	Mar.	June	Sept.	Dec.	Mar.	June	Sept.	Dec.
Final consumption expenditure —												
Private	0.3	0.4	0.7	0.7	0.7	0.4	0.8	0.6	-0.3	0.5	0.5	0.4
Government	0.3	0.2	0.6	0.5	0.5	0.2	0.4	0.3	—	0.3	0.1	0.4
Gross fixed capital expenditure —												
Private	0.2	0.2	1.7	1.0	0.2	0.9	0.7	0.6	-0.4	0.5	0.1	0.2
Public	0.1	—	0.9	0.6	—	-0.2	0.5	-0.3	-0.9	-0.2	0.1	0.3
Domestic final demand	0.3	0.3	0.8	0.7	0.6	0.4	0.7	0.5	-0.3	0.5	0.4	0.4
Exports of goods and services	1.9	-0.6	2.4	0.8	—	-1.9	2.0	-0.1	-3.9	-0.5	0.1	2.0
Imports of goods and services	2.1	-0.4	4.8	2.6	0.1	0.9	2.8	0.4	-4.8	-0.3	0.3	-0.6
Gross domestic product(GDP(E))	0.2	0.2	0.4	0.4	0.6	-0.1	0.5	0.4	0.2	0.4	0.4	0.8

TABLE 14 — GDP(E) AND GDDP AT AVERAGE 1989-90 PRICES — TREND  
(\$ million)

	Quarters ended												
	1991-92			1992-93			1993-94			1994-95			
	Dec.	Mar.	June	Sept.	Dec.	Mar.	June	Sept.	Dec.	Mar.	June	Sept.	Dec.
Final consumption expenditure —													
Private	55,903	56,434	56,896	57,256	57,560	57,796	57,951	58,233	58,765	59,510	60,217	60,764	61,226
Government	16,319	16,317	16,407	16,475	16,575	16,658	16,650	16,700	16,985	17,337	17,514	17,400	17,284
Gross fixed capital expenditure —													
Private —													
Dwellings	4,004	4,116	4,257	4,409	4,547	4,665	4,799	4,922	5,042	5,193	5,356	5,490	5,576
Non-dwelling construction	2,861	2,784	2,700	2,598	2,540	2,556	2,595	2,633	2,664	2,731	2,783	2,779	2,724
Equipment	5,595	5,555	5,616	5,855	6,116	6,281	6,291	6,208	6,304	6,613	7,173	7,782	8,288
Real estate transfer expenses	1,453	1,477	1,492	1,499	1,484	1,481	1,509	1,566	1,633	1,678	1,669	1,637	1,597
Total private	13,913	13,932	14,065	14,361	14,687	14,983	15,194	15,329	15,643	16,215	16,981	17,688	18,185
Public —													
Public enterprises	2,875	2,870	2,847	2,820	2,691	2,480	2,287	2,246	2,309	2,419	2,477	2,495	2,475
General government	2,135	2,100	2,101	2,133	2,181	2,202	2,176	2,114	2,094	2,126	2,192	2,235	2,273
Total public	5,010	4,970	4,948	4,953	4,872	4,682	4,463	4,360	4,403	4,545	4,669	4,730	4,748
Total gross fixed capital expenditure	18,923	18,902	19,013	19,314	19,559	19,665	19,657	19,689	20,046	20,760	21,650	22,418	22,933
Domestic final demand	91,145	91,653	92,316	93,045	93,694	94,119	94,258	94,622	95,796	97,607	99,381	100,582	101,443
Increase in stocks —													
Private non-farm	-380	-219	-247	-289	-65	172	280	352	323	394	703	953	1,144
Farm	44	19	-60	-50	-31	-44	-67	-36	-6	-14	-67	-97	-105
Public marketing authorities	-299	-96	109	202	171	149	152	86	-13	-146	-300	-411	-497
Other public authorities	-26	18	22	1	-40	-71	-72	-49	-16	-15	-33	-42	-38
Gross national expenditure	90,484	91,375	92,140	92,909	93,729	94,325	94,551	94,975	96,084	97,826	99,684	100,985	101,947
Exports of goods and services	18,457	18,509	18,746	19,073	19,395	19,709	20,096	20,604	21,249	21,780	22,071	22,167	22,174
Imports of goods and services	16,408	16,766	17,122	17,505	17,781	17,918	18,067	18,309	18,693	19,334	20,345	21,421	22,333
Gross domestic product(GDP(E))	92,443	93,118	93,764	94,477	95,343	96,116	96,580	97,270	98,640	100,272	101,410	101,731	101,788
Statistical discrepancy	-690	-749	-803	-965	-1,003	-621	29	405	120	-134	375	1,168	1,590
Gross domestic product(GDP(D))	91,753	92,369	92,961	93,512	94,340	95,495	96,609	97,675	98,760	100,138	101,785	102,899	103,378

TABLE 15 — GDP(E) AND GDP(D) AT AVERAGE 1989-90 PRICES<sup>1</sup> — SEASONALLY ADJUSTED  
(\$ million)

	Quarters ended												
	1991-92			1992-93			1993-94			1994-95			
	Dec.	Mar.	June	Sept.	Dec.	Mar.	June	Sept.	Dec.	Mar.	June	Sept.	Dec.
Final consumption expenditure —													
Private	55,785	56,367	57,060	57,226	57,463	57,814	58,233	57,875	58,683	59,878	59,956	60,923	61,221
Government	16,300	16,291	16,353	16,582	16,579	16,429	17,066	16,469	16,717	17,611	17,752	17,057	17,354
Gross fixed capital expenditure —													
Private —													
Dwellings	4,028	4,146	4,225	4,386	4,624	4,633	4,738	4,990	5,092	5,031	5,444	5,583	5,440
Non-dwelling construction	2,828	2,843	2,699	2,575	2,676	2,520	2,635	2,638	2,633	2,736	2,764	2,603	2,617
Equipment	5,475	5,629	5,743	5,399	7,101	6,200	6,178	6,316	6,337	7,067	7,259	7,893	8,234
Real estate transfer expenses	1,395	1,485	1,522	1,480	1,477	1,508	1,472	1,568	1,651	1,675	1,676	1,647	1,577
Total private	13,726	14,103	14,189	13,840	15,878	14,861	15,023	15,512	15,713	16,509	17,143	17,726	17,868
Public —													
Public enterprises	3,012	2,775	2,744	3,021	1,934	2,543	2,185	2,352	2,133	1,910	2,421	2,776	2,493
General government	2,099	2,083	2,135	2,094	2,209	2,166	2,273	2,022	2,120	2,101	2,235	2,207	2,288
Total public	5,111	4,858	4,879	5,115	4,143	4,709	4,458	4,374	4,253	4,011	4,656	4,983	4,781
Total gross fixed capital expenditure	18,837	18,961	19,068	18,955	20,021	19,570	19,481	19,886	19,966	20,520	21,799	22,709	22,649
Domestic final demand	90,922	91,619	92,481	92,763	94,063	93,813	94,780	94,230	95,366	98,009	99,507	100,689	101,224
Increase in stocks —													
Private non-farm	-246	-80	-356	-238	-305	378	493	-128	665	501	140	1,274	1,481
Farm	15	56	-101	-82	-5	40	-178	-53	88	-14	-170	—	-146
Public marketing authorities	-338	-114	135	371	-67	301	28	254	-135	-195	-43	-753	-305
Other public authorities	-3	-11	55	-10	-40	-69	-93	-30	-33	14	-30	-92	8
Gross national expenditure	90,350	91,470	92,214	92,804	93,646	94,463	95,030	94,273	95,951	98,315	99,404	101,118	102,262
Exports of goods and services	18,409	18,423	18,827	18,917	19,661	19,511	20,136	20,602	21,192	21,815	22,243	22,061	22,151
Imports of goods and services	16,735	16,538	17,140	17,492	18,033	17,643	18,162	18,392	18,599	19,306	20,209	21,631	22,371
Gross domestic product(GDP(E))	92,024	93,355	93,901	94,229	95,274	96,331	97,004	96,483	98,544	100,824	101,438	101,548	102,042
Statistical discrepancy	-117	-767	-1,217	-578	-817	-1,374	167	1,297	-396	-341	166	1,665	1,535
Gross domestic product(GDP(D))	91,907	92,588	92,684	93,651	94,457	94,957	97,171	97,780	98,148	100,483	101,604	103,213	103,577

TABLE 16 — GDP(P) AT AVERAGE 1989-90 PRICES — TREND  
(\$ million)

ANZSIC Divn Industry	i. Quarters ended												
	1991-92			1992-93			1993-94			1994-95			
	Dec.	Mar.	June	Sept.	Dec.	Mar.	June	Sept.	Dec.	Mar.	June	Sept.	Dec.
<b>A Agriculture, forestry and fishing</b>	3,752	3,755	3,845	3,929	3,966	3,978	3,971	4,019	4,133	4,141	3,921	3,567	3,178
Agriculture	3,427	3,429	3,521	3,609	3,649	3,664	3,661	3,714	3,833	3,844	3,626	3,274	2,886
Forestry and fishing	325	326	324	320	317	314	310	305	300	297	295	293	292
<b>B Mining</b>	4,192	4,213	4,214	4,204	4,217	4,261	4,263	4,245	4,261	4,343	4,442	4,495	4,502
Mining (excluding services to mining)	4,077	4,101	4,100	4,084	4,091	4,132	4,136	4,117	4,134	4,215	4,302	4,340	4,334
Services to mining	115	112	114	120	126	129	127	128	127	128	140	155	168
<b>C Manufacturing</b>	13,592	13,600	13,684	13,889	14,158	14,385	14,559	14,774	15,126	15,598	16,056	16,449	16,754
Food, beverage and tobacco	2,933	2,987	3,050	3,113	3,183	3,250	3,285	3,276	3,269	3,310	3,419	3,538	3,633
Textile, clothing, footwear and leather	720	710	691	684	693	708	712	708	697	679	653	621	599
Wood and paper product	750	724	701	693	700	708	708	707	711	720	738	759	775
Printing, publishing and recorded media	1,236	1,234	1,245	1,267	1,285	1,293	1,303	1,331	1,405	1,510	1,588	1,628	1,642
Petroleum, coal, chemical, etc	1,419	1,401	1,386	1,385	1,388	1,395	1,416	1,455	1,500	1,541	1,569	1,595	1,611
Non-metallic mineral product	616	632	647	656	675	708	745	768	782	806	850	902	952
Metal product	2,357	2,359	2,338	2,318	2,320	2,354	2,405	2,430	2,456	2,483	2,538	2,610	2,676
Machinery and equipment	3,000	2,977	3,037	3,168	3,302	3,365	3,385	3,470	3,644	3,835	3,951	4,023	4,079
Other manufacturing	561	576	589	605	612	604	600	620	662	714	750	773	787
<b>D Electricity, gas and water supply</b>	3,160	3,170	3,175	3,176	3,203	3,241	3,276	3,293	3,287	3,290	3,309	3,336	3,379
Electricity	2,098	2,118	2,131	2,143	2,169	2,190	2,209	2,225	2,230	2,221	2,214	2,224	2,256
Gas	191	195	199	199	195	192	191	195	201	207	210	211	212
Water supply, sewerage and drainage services	871	857	845	834	839	859	876	873	856	862	885	901	911
<b>E Construction</b>	6,092	6,017	6,007	6,065	6,204	6,351	6,438	6,459	6,513	6,649	6,786	6,847	6,846
<b>F Wholesale trade</b>	8,436	8,496	8,521	8,488	8,457	8,482	8,561	8,729	8,946	9,221	9,591	9,998	10,392
<b>G Retail trade</b>	6,877	6,956	7,003	7,024	7,010	6,978	6,964	7,009	7,092	7,167	7,239	7,315	7,397
<b>H Accommodation, cafes and restaurants</b>	1,722	1,739	1,734	1,714	1,690	1,682	1,693	1,718	1,744	1,786	1,834	1,880	1,914
<b>I Transport and storage</b>	4,513	4,532	4,510	4,497	4,531	4,605	4,691	4,777	4,845	4,920	5,049	5,209	5,360
Rail	415	410	410	413	420	428	439	450	457	459	456	454	454
Water	440	435	429	426	429	436	449	460	461	458	460	472	488
Air and space	949	970	976	993	1,028	1,068	1,098	1,117	1,131	1,154	1,185	1,213	1,239
Road, other transport and storage	2,709	2,717	2,695	2,665	2,654	2,673	2,705	2,750	2,796	2,849	2,948	3,070	3,179

TABLE 16 — GDP(P) AT AVERAGE 1989-90 PRICES — TREND—continued  
(\$ million)

ANZSIC Divn. Industry	i. Quarters ended												
	1991-92			1992-93			1993-94			1994-95			
	Dec.	Mar.	June	Sept.	Dec.	Mar.	June	Sept.	Dec.	Mar.	June	Sept.	Dec.
J Communication services	2,376	2,411	2,465	2,550	2,665	2,779	2,863	2,923	2,963	3,011	3,089	3,179	3,270
K Finance and insurance	4,447	4,396	4,311	4,216	4,153	4,147	4,177	4,158	4,097	4,056	4,059	4,078	4,086
L Property and business services (a)	7,270	7,337	7,542	7,774	7,914	7,917	7,810	7,734	7,748	7,893	8,054	8,143	8,157
M Government administration and defence	3,921	3,941	3,942	3,963	3,999	4,023	4,018	3,999	3,997	4,036	4,094	4,137	4,160
N Education	4,087	4,183	4,279	4,360	4,431	4,502	4,542	4,560	4,586	4,617	4,649	4,662	4,656
O Health and community services	5,099	5,093	5,085	5,098	5,134	5,202	5,248	5,281	5,293	5,300	5,336	5,388	5,440
P Cultural and recreational services	1,832	1,835	1,847	1,872	1,908	1,943	1,978	2,018	2,052	2,099	2,163	2,236	2,303
Q Personal and other services	1,554	1,560	1,570	1,580	1,583	1,578	1,571	1,561	1,551	1,544	1,546	1,555	1,568
Ownership of dwellings	9,130	9,189	9,253	9,323	9,399	9,475	9,546	9,615	9,690	9,771	9,851	9,929	10,005
Import duties	968	990	1,012	1,035	1,059	1,081	1,096	1,104	1,113	1,137	1,196	1,272	1,348
less Imputed bank service charge	2,088	2,070	2,022	1,960	1,906	1,890	1,899	1,894	1,868	1,840	1,835	1,843	1,848
Gross domestic product(GDP(P))	90,932	91,343	91,977	92,797	93,775	94,720	95,366	96,082	97,169	98,739	100,429	101,832	102,867

(a) Excludes ownership of dwellings.



TABLE 17 — GDP(P) AT AVERAGE 1989-90 PRICES — SEASONALLY ADJUSTED  
(\$ million)

ANZSIC Divn Industry	Quarters ended												
	1991-92			1992-93			1993-94			1994-95			
	Dec.	Mar.	June	Sept.	Dec.	Mar.	June	Sept.	Dec.	Mar.	June	Sept.	Dec.
<i>A Agriculture, forestry and fishing</i>	3,663	3,862	3,753	3,966	4,021	3,926	3,967	4,042	4,042	4,198	4,110	3,382	3,206
Agriculture	3,338	3,534	3,429	3,646	3,705	3,612	3,654	3,739	3,742	3,900	3,815	3,091	2,913
Forestry and fishing	325	328	324	320	316	314	313	303	300	298	295	291	293
<i>B Mining</i>	4,190	4,228	4,209	4,207	4,203	4,241	4,320	4,266	4,134	4,432	4,438	4,504	4,493
Mining (excluding services to mining)	4,062	4,121	4,102	4,083	4,070	4,123	4,187	4,135	4,015	4,295	4,310	4,342	4,323
Services to mining	128	107	107	124	133	118	133	131	119	137	128	162	170
<i>C Manufacturing</i>	13,547	13,575	13,736	13,833	14,128	14,375	14,567	14,621	15,096	15,617	16,002	16,525	16,769
Food, beverage and tobacco	2,906	3,007	3,080	3,052	3,226	3,099	3,310	3,266	3,282	3,273	3,408	3,583	3,622
Textile, clothing, footwear and leather	718	720	678	684	698	693	740	688	593	691	648	618	595
Wood and paper product	747	742	685	679	721	704	701	714	710	719	729	772	771
Printing, publishing and recorded media	1,225	1,222	1,260	1,263	1,279	1,312	1,299	1,312	1,410	1,492	1,631	1,627	1,619
Petroleum, coal, chemical, etc	1,418	1,405	1,377	1,391	1,379	1,419	1,385	1,464	1,511	1,535	1,564	1,603	1,613
Non-metallic mineral product	609	614	678	652	651	715	770	744	792	810	829	911	966
Metal product	2,335	2,363	2,376	2,280	2,314	2,372	2,401	2,426	2,497	2,451	2,510	2,655	2,665
Machinery and equipment	3,008	2,956	3,002	3,214	3,263	3,445	3,361	3,400	3,649	3,903	3,947	3,979	4,126
Other manufacturing	581	546	600	618	597	616	600	607	652	743	736	771	792
<i>D Electricity, gas and water supply</i>	3,169	3,156	3,174	3,210	3,149	3,248	3,338	3,222	3,330	3,283	3,291	3,338	3,392
Electricity	2,103	2,118	2,131	2,145	2,157	2,197	2,232	2,174	2,278	2,212	2,201	2,209	2,281
Gas	189	194	199	203	192	190	196	188	205	209	208	212	212
Water supply, sewerage and drainage services	877	844	844	862	800	861	910	860	847	862	882	917	899
<i>E Construction</i>	6,118	6,040	5,979	6,042	6,228	6,341	6,479	6,459	6,481	6,578	6,902	6,864	6,765
<i>F Wholesale trade</i>	8,345	8,641	8,487	8,420	8,556	8,416	8,566	8,719	8,986	9,216	9,480	10,124	10,362
<i>G Retail trade</i>	6,854	6,961	7,011	7,007	7,046	6,947	6,986	6,960	7,118	7,206	7,188	7,323	7,425
<i>H Accommodation, cafes and restaurants</i>	1,723	1,735	1,741	1,724	1,671	1,687	1,695	1,718	1,741	1,793	1,813	1,911	1,900
<i>I Transport and storage</i>	4,505	4,585	4,487	4,448	4,588	4,563	4,712	4,765	4,882	4,893	5,011	5,245	5,379
Rail	416	408	409	416	416	431	437	451	457	460	460	446	460
Water	448	430	430	424	430	434	449	456	478	444	458	474	491
Air and space	961	966	973	988	1,029	1,064	1,114	1,106	1,132	1,154	1,180	1,223	1,234
Road, other transport and storage	2,680	2,781	2,675	2,620	2,713	2,634	2,712	2,752	2,815	2,835	2,913	3,102	3,194

TABLE 17 — GDP(P) AT AVERAGE 1989-90 PRICES — SEASONALLY ADJUSTED—continued  
(\$ million)

ANZSIC Divn Industry	J. Quarters ended												
	1991-92			1992-93			1993-94			1994-95			
	Dec.	Mar.	June	Sept.	Dec.	Mar.	June	Sept.	Dec.	Mar.	June	Sept.	Dec.
J Communication services	2,378	2,425	2,441	2,551	2,671	2,772	2,884	2,913	2,963	3,018	3,060	3,199	3,274
K Finance and insurance	4,439	4,420	4,330	4,180	4,153	4,156	4,147	4,200	4,151	3,920	4,122	4,117	4,024
L Property and business services (a)	7,236	7,316	7,521	7,811	7,940	7,918	7,824	7,717	7,670	7,976	7,965	8,316	8,035
M Government administration and defence	3,944	3,931	3,942	3,943	4,013	4,030	4,019	4,003	3,977	4,045	4,072	4,192	4,120
N Education	4,056	4,251	4,241	4,348	4,474	4,465	4,550	4,594	4,545	4,604	4,702	4,634	4,653
O Health and community services	5,073	5,103	5,089	5,075	5,154	5,171	5,282	5,298	5,218	5,408	5,235	5,422	5,465
P Cultural and recreational services	1,829	1,830	1,856	1,862	1,909	1,951	1,979	1,999	2,078	2,101	2,111	2,294	2,285
Q Personal and other services	1,550	1,555	1,575	1,581	1,580	1,581	1,571	1,558	1,555	1,544	1,541	1,553	1,575
Ownership of dwellings	9,130	9,190	9,252	9,322	9,398	9,475	9,553	9,608	9,689	9,771	9,858	9,922	10,009
Import duties	971	1,001	1,001	1,031	1,073	1,070	1,100	1,112	1,112	1,124	1,194	1,275	1,354
less Imputed bank service charge	2,072	2,089	2,030	1,938	1,918	1,879	1,881	1,938	1,860	1,813	1,842	1,856	1,835
<b>Gross domestic product(GDP(P))</b>	<b>90,648</b>	<b>91,716</b>	<b>91,795</b>	<b>92,623</b>	<b>94,037</b>	<b>94,454</b>	<b>95,658</b>	<b>95,836</b>	<b>96,908</b>	<b>98,914</b>	<b>100,253</b>	<b>102,284</b>	<b>102,650</b>

(a) Excludes ownership of dwellings.

TABLE 18 — IMPLICIT PRICE DEFLATORS — TREND  
(1989-90 = 100.0)

	Quarters ended												
	1991-92			1992-93			1993-94			1994-95			
	Dec.	Mar.	June	Sept.	Dec.	Mar.	June	Sept.	Dec.	Mar.	June	Sept.	Dec.
Final consumption expenditure —													
Private	107.4	107.9	108.2	108.6	109.2	109.9	110.5	110.9	111.3	111.7	112.1	112.4	112.8
Government	109.4	110.4	110.4	110.7	111.7	112.7	113.2	113.2	112.7	112.5	112.4	112.6	112.3
Gross fixed capital expenditure —													
Private —													
Dwellings	104.1	103.9	103.8	103.8	103.8	104.0	104.2	104.6	105.0	105.5	106.1	106.7	107.4
Non-dwelling construction	100.0	99.0	98.5	98.6	98.6	98.2	98.0	98.6	99.3	99.7	99.8	99.9	100.0
Equipment	102.8	102.7	103.7	106.0	108.6	110.4	111.1	111.5	111.7	110.7	108.9	107.7	107.2
Real estate transfer expenses	79.6	78.9	79.4	80.6	82.1	82.8	83.4	84.7	87.0	89.6	91.5	92.6	93.2
Total private	100.2	99.8	100.1	101.3	102.7	103.6	103.9	104.4	104.9	105.0	104.8	104.7	105.0
Public —													
Public enterprises	102.5	102.5	103.1	103.9	104.3	104.1	103.6	103.4	103.0	103.1	103.6	104.0	104.1
General government	103.0	102.9	103.1	103.9	104.5	104.7	104.7	104.8	104.7	104.4	104.0	104.0	104.3
Total public	102.7	102.7	103.1	103.9	104.4	104.4	104.1	104.1	103.8	103.7	103.7	104.0	104.2
Domestic final demand	106.4	106.8	107.1	107.6	108.4	109.1	109.6	109.9	110.1	110.4	110.5	110.7	110.9
Gross national expenditure	106.5	106.9	107.2	107.6	108.3	108.9	109.5	109.8	110.2	110.5	110.7	111.0	111.3
Exports of goods and services	93.9	94.9	96.1	97.3	97.9	98.0	98.2	97.9	96.6	94.7	93.7	93.9	94.7
Imports of goods and services	101.7	102.9	104.9	107.1	108.8	110.1	111.3	111.8	110.4	107.9	105.9	104.9	104.8
Gross domestic product(GDP(E))	104.9	105.2	105.4	105.6	106.0	106.5	106.8	107.0	107.2	107.6	107.9	108.5	109.1
Gross farm product	75.8	77.1	77.5	78.3	78.1	77.1	76.5	78.1	80.0	81.4	83.1	85.7	89.6
Gross non-farm product(GNFP(E))	106.0	106.3	106.5	106.7	107.2	107.6	108.0	108.1	108.3	108.6	108.8	109.3	109.7
Terms of trade	92.3	92.2	91.6	90.8	90.0	89.0	88.2	87.6	87.5	87.8	88.5	89.5	90.4

TABLE 19 — IMPLICIT PRICE DEFATORS — SEASONALLY ADJUSTED  
(1989-90 = 100.0)

	Quarters ended												
	1991-92			1992-93			1993-94			1994-95			
	Dec.	Mar.	June	Sept.	Dec.	Mar.	June	Sept.	Dec.	Mar.	June	Sept.	Dec.
Final consumption expenditure —													
Private	107.3	108.0	108.2	108.6	109.0	110.1	110.4	110.9	111.3	111.6	112.1	112.5	112.6
Government	110.4	110.6	109.8	110.9	111.1	113.4	112.9	113.1	113.1	112.2	112.2	113.4	112.4
Gross fixed capital expenditure —													
Private —													
Dwellings	104.0	104.0	103.8	103.6	104.0	103.9	104.3	104.5	105.1	105.6	105.9	106.7	107.5
Non-dwelling construction	100.0	98.8	98.2	98.8	98.1	98.6	97.2	98.8	99.5	99.9	99.5	101.5	100.0
Equipment	102.6	102.8	103.7	105.3	108.6	111.6	110.3	111.2	111.9	111.0	108.3	106.9	108.0
Real estate transfer expenses	81.5	78.5	77.9	81.9	82.6	81.7	84.6	83.7	87.0	89.7	92.1	92.6	92.8
Total private	100.3	99.8	99.9	101.0	103.1	104.0	103.6	104.2	105.0	105.3	104.6	104.7	105.3
Public —													
Public enterprises	103.0	102.2	102.6	104.6	104.4	103.7	103.8	103.3	103.3	102.4	102.8	103.5	103.2
General government	103.1	102.5	102.9	104.2	104.7	104.8	104.2	105.0	105.2	103.9	104.3	103.4	104.7
Total public	103.1	102.3	102.7	104.4	104.6	104.2	104.0	104.1	104.3	103.2	103.5	103.5	103.9
Domestic final demand	106.6	106.9	106.9	107.7	108.2	109.4	109.5	109.9	110.3	110.3	110.4	110.8	110.9
Gross national expenditure	106.7	107.0	107.0	107.5	108.4	108.9	109.6	109.7	110.3	110.3	110.9	111.0	110.9
Exports of goods and services	93.7	95.4	95.7	97.5	98.0	98.2	97.3	98.4	97.8	93.4	93.7	93.7	95.1
Imports of goods and services	101.6	103.7	103.7	107.8	109.3	109.7	110.6	112.8	111.4	106.6	106.0	105.2	104.3
Gross domestic product(GDP(E))	105.0	105.2	105.4	105.5	106.1	106.6	106.9	106.7	107.4	107.3	108.1	108.5	108.9
Gross farm product	75.3	79.5	73.7	80.0	79.5	75.9	75.6	78.5	81.0	80.5	83.1	86.0	89.2
Gross non-farm product(GNFP(E))	106.1	106.3	106.6	106.5	107.1	107.8	108.1	107.9	108.5	108.4	109.1	109.2	109.5
Terms of trade	92.2	92.0	92.3	90.4	89.7	89.5	88.0	87.2	87.8	87.6	88.4	89.1	91.2

TABLE 20 — FIXED-WEIGHTED PRICE INDEXES — ORIGINAL  
(1989=90 = 100.0)

	YEAR														
	Quarters ended														
	1990-91			1991-92			1992-93			1993-94			1994-95		
	Dec.	Jan.	Feb.	Dec.	Jan.	Feb.	Dec.	Jan.	Feb.	Dec.	Jan.	Feb.	Dec.	Jan.	Feb.
Final consumption expenditure —															
Private	105.3	108.2	110.8	113.1	110.5	111.3	111.7	112.6	113.3	113.0	113.6	114.2	114.6		
Government	104.7	107.6	109.5	110.7	109.3	109.8	110.0	110.4	110.7	110.7	111.0	111.1	111.5		
Gross fixed capital expenditure —															
Private	101.4	101.3	104.4	106.5	104.3	104.5	105.4	106.1	106.7	106.3	106.8	106.9	107.1		
Public	102.6	102.7	104.0	103.8	104.2	104.2	104.0	104.5	104.2	103.3	103.1	103.2	103.5		
Domestic final demand	104.3	106.5	109.0	111.0	108.8	109.4	109.8	110.6	111.1	110.8	111.3	111.7	112.1		
Exports of goods and services	97.5	94.9	97.8	96.4	98.5	98.5	96.6	98.5	98.4	94.6	94.1	94.2	96.1		
Imports of goods and services	103.4	103.8	112.4	114.6	112.8	112.9	113.9	117.1	117.6	111.9	111.6	111.9	111.2		
Gross domestic product(GDP(E))	103.4	105.1	106.5	107.8	106.3	106.9	106.8	107.3	107.7	107.9	108.3	108.7	109.6		

**TABLE 21 — DOMESTIC PRODUCTION ACCOUNT — TREND**  
(\$ million)

	Quarters ended												
	1991-92			1992-93			1993-94			1994-95			
	Dec.	Mar.	June	Sept.	Dec.	Mar.	June	Sept.	Dec.	Mar.	June	Sept.	Dec.
Final consumption expenditure —													
Private	60,040	60,879	61,571	62,200	62,861	63,510	64,025	64,591	65,391	66,471	67,486	68,311	69,061
Government	17,855	18,012	18,118	18,238	18,511	18,768	18,846	18,902	19,149	19,509	19,691	19,598	19,406
Gross fixed capital expenditure —													
Private —													
Dwellings	4,169	4,277	4,418	4,575	4,720	4,851	5,002	5,149	5,296	5,480	5,681	5,857	5,988
Non-dwelling construction	2,862	2,756	2,659	2,562	2,504	2,510	2,544	2,595	2,646	2,724	2,777	2,775	2,725
Equipment	5,754	5,707	5,821	6,207	6,645	6,933	6,989	6,925	7,042	7,319	7,810	8,378	8,885
Real estate transfer expenses	1,157	1,166	1,185	1,208	1,218	1,226	1,258	1,327	1,421	1,503	1,527	1,516	1,489
Public enterprises	2,947	2,943	2,936	2,930	2,806	2,581	2,369	2,323	2,378	2,493	2,565	2,594	2,576
General government	2,198	2,160	2,166	2,217	2,280	2,305	2,278	2,215	2,193	2,219	2,279	2,325	2,371
Increase in stocks —													
Private non-farm	-451	-249	-232	-267	-95	120	273	331	287	419	758	1,169	1,549
Farm	85	89	-9	-68	-77	-68	-62	-13	62	61	-35	-123	-147
Public marketing authorities	-185	-81	88	174	142	81	58	33	9	-85	-197	-299	-360
Other public authorities	-28	17	23	2	-41	-75	-76	-52	-18	-16	-36	-45	-41
Gross national expenditure	96,403	97,676	98,744	99,978	101,474	102,742	103,504	104,326	105,856	108,097	110,306	112,056	113,502
Exports of goods and services	17,328	17,558	18,017	18,554	18,983	19,320	19,737	20,175	20,527	20,632	20,678	20,806	20,991
less Imports of goods and services	16,773	17,246	17,962	18,749	19,347	19,733	20,117	20,467	20,644	20,866	21,546	22,476	23,408
Gross domestic product(GDP(E))	96,958	97,988	98,799	99,783	101,110	102,329	103,124	104,034	105,739	107,863	109,438	110,386	111,085
Statistical discrepancy	-553	-653	-859	-987	-955	-562	23	475	290	57	472	1,225	1,936
Gross domestic product(GDP(I))	96,405	97,335	97,940	98,796	100,155	101,767	103,147	104,509	106,029	107,920	109,910	111,611	113,021
Wages, salaries and supplements	48,503	48,878	49,063	49,439	50,055	50,731	51,224	51,600	52,085	52,862	53,718	54,404	54,957
Gross operating surplus —													
Private trading enterprises —													
Corporate	13,736	13,846	13,850	13,983	14,338	14,775	15,060	15,250	15,462	15,812	16,312	16,830	17,300
Unincorporated	10,042	10,167	10,357	10,623	10,831	10,892	10,904	11,086	11,397	11,636	11,675	11,646	11,602
Dwellings owned by persons	8,412	8,460	8,510	8,591	8,666	8,727	8,789	8,862	8,943	9,017	9,097	9,190	9,295
Public trading enterprises	4,538	4,675	4,657	4,541	4,541	4,699	4,802	4,880	4,948	4,975	4,951	4,876	4,807
General government	1,796	1,812	1,826	1,837	1,850	1,863	1,877	1,890	1,903	1,916	1,930	1,944	1,958
Financial enterprises less imputed bank service charge	-1,653	-1,634	-1,549	-1,447	-1,366	-1,325	-1,299	-1,261	-1,229	-1,208	-1,206	-1,208	-1,208
Gross domestic product at factor cost	85,374	86,204	86,714	87,567	88,915	90,362	91,357	92,307	93,509	95,010	96,477	97,682	98,711
Indirect taxes less subsidies	11,031	11,131	11,226	11,229	11,240	11,405	11,790	12,202	12,520	12,910	13,433	13,929	14,310
Gross domestic product(GDP(I))	96,405	97,335	97,940	98,796	100,155	101,767	103,147	104,509	106,029	107,920	109,910	111,611	113,021

TABLE 22 — DOMESTIC PRODUCTION ACCOUNT — SEASONALLY ADJUSTED  
(\$ million)

	i. Quarters												
	1991-92			1992-93			1993-94			1994-95			
	Dec.	Mar.	June	Sept.	Dec.	Mar.	June	Sept.	Dec.	Mar.	June	Sept.	Dec.
Final consumption expenditure —	59,874	60,851	61,758	62,148	62,852	63,658	64,317	64,183	65,317	66,828	67,232	68,529	68,956
Private	17,995	18,018	17,960	18,389	18,425	18,637	19,266	18,628	18,911	19,763	19,911	19,535	19,498
Government	4,189	4,310	4,387	4,543	4,807	4,816	4,940	5,215	5,353	5,312	5,766	5,958	5,847
Gross fixed capital expenditure —	2,829	2,810	2,651	2,545	2,626	2,485	2,562	2,607	2,621	2,733	2,749	2,642	2,618
Non-dwelling construction	5,615	5,785	5,953	5,684	7,712	6,918	6,813	7,023	7,091	7,844	7,865	8,436	8,890
Equipment	1,137	1,166	1,186	1,212	1,220	1,232	1,245	1,312	1,437	1,502	1,544	1,525	1,464
Real estate transfer expenses	3,102	2,835	2,814	3,161	2,019	2,638	2,267	2,429	2,204	1,956	2,488	2,874	2,572
Public enterprises	2,165	2,135	2,196	2,181	2,313	2,271	2,369	2,123	2,230	2,183	2,332	2,282	2,396
General government	-339	-181	-265	-198	-359	287	487	-62	614	352	429	1,513	1,524
Private non-farm	-5	219	-45	-157	-40	10	-129	-90	183	49	-44	-163	-128
Farm	-174	-102	53	284	156	-45	97	119	-77	-133	36	-579	-241
Public marketing authorities	-3	-17	61	-9	-43	-76	-92	-37	-34	12	-27	-104	11
Other public authorities	96,385	97,829	98,709	99,783	101,488	102,831	104,142	103,450	105,850	108,401	110,281	112,248	113,407
Gross national expenditure	17,246	17,567	18,009	18,448	19,269	19,166	19,589	20,281	20,725	20,375	20,840	20,664	21,060
Exports of goods and services	16,996	17,146	17,771	18,848	19,705	19,349	20,079	20,740	20,713	20,571	21,417	22,747	23,324
less Imports of goods and services	96,635	98,250	98,947	99,383	101,052	102,648	103,652	102,991	105,862	108,205	109,704	110,165	111,143
Gross domestic product(GDP(E))	135	-586	-1,555	-451	-815	-1,132	-114	1,534	-350	68	112	1,737	1,657
Statistical discrepancy	96,770	97,664	97,392	98,932	100,237	101,516	103,538	104,525	105,512	108,273	109,816	111,902	112,800
Gross domestic product(GDP(I))	48,717	48,951	48,737	49,684	49,908	50,689	51,484	51,549	51,856	52,855	53,976	54,328	54,888
Wages, salaries and supplements	13,757	13,968	13,815	13,786	14,459	14,770	15,130	15,232	15,367	15,935	16,110	17,023	17,258
Gross operating surplus —	10,067	10,303	10,108	10,740	10,884	10,957	10,748	11,092	11,420	11,666	11,763	11,533	11,646
Private trading enterprises —	8,400	8,425	8,543	8,563	8,685	8,730	8,786	8,839	8,971	9,024	9,064	9,203	9,303
Corporate	4,491	4,817	4,675	4,441	4,548	4,633	4,968	4,837	4,726	5,322	4,768	4,863	4,881
Unincorporated	1,798	1,813	1,827	1,836	1,850	1,863	1,878	1,889	1,904	1,916	1,930	1,944	1,958
Dwellings owned by persons	-1,643	-1,660	-1,567	-1,400	-1,385	-1,317	-1,300	-1,272	-1,230	-1,183	-1,227	-1,204	-1,202
Public trading enterprises	83,587	86,617	86,138	87,650	88,949	90,325	91,694	92,166	93,014	95,535	96,384	97,690	98,732
General government	11,183	11,047	11,254	11,282	11,288	11,191	11,844	12,359	12,498	12,738	13,432	14,212	14,068
Financial enterprises less imputed bank service charge	96,770	97,664	97,392	98,932	100,237	101,516	103,538	104,525	105,512	108,273	109,816	111,902	112,800
Gross domestic product at factor cost													
Indirect taxes less subsidies													
Gross domestic product(GDP(I))													





TABLE 24 --- NATIONAL INCOME AND OUTLAY ACCOUNT — ORIGINAL  
(\$ million)

	Year														
	1990-91			1991-92			1992-93			1993-94			1994-95		
	Quarters														
	1990-91			1991-92			1992-93			1993-94			1994-95		
	Dec.	Mar.	June	Dec.	Mar.	June	Dec.	Mar.	June	Sept.	Dec.	Mar.	June	Sept.	Dec.
Wages, salaries and supplements	190,757	194,684	201,583	210,946	52,170	48,140	51,784	51,412	54,127	50,259	55,148	53,612	57,016	31,809	31,809
Net operating surplus	85,353	88,135	94,116	101,495	27,985	22,240	21,801	24,103	30,381	23,685	23,326	26,874	26,874	88,825	88,825
<i>Domestic factor incomes</i>	276,110	282,819	295,699	312,441	80,155	70,380	73,585	75,515	84,508	73,944	78,474	80,486	80,486	3,697	3,697
less Net income paid overseas (a)	17,616	15,424	13,634	14,178	3,337	3,180	3,467	3,312	3,641	3,239	3,986	3,760	3,760	15,203	15,203
Indirect taxes	50,469	50,299	52,008	57,451	12,524	13,236	13,934	13,498	13,698	14,687	15,568	15,202	15,202	1,591	1,591
less Subsidies	5,738	5,924	6,393	6,389	1,618	1,734	1,707	1,456	1,609	1,633	1,691	1,355	1,355	98,740	98,740
<i>National income</i>	303,225	311,770	327,680	349,325	87,724	78,702	82,345	84,245	92,956	83,759	88,365	90,573	90,573	-206	-206
less Net unrequited transfers to overseas	-2,395	-2,195	-685	-196	-221	-132	-12	-187	-87	-82	160	-126	-126	98,946	98,946
<b>National disposable income</b>	<b>305,620</b>	<b>313,965</b>	<b>328,365</b>	<b>349,521</b>	<b>87,945</b>	<b>78,834</b>	<b>82,357</b>	<b>84,432</b>	<b>93,043</b>	<b>83,841</b>	<b>88,205</b>	<b>90,699</b>	<b>90,699</b>	72,956	72,956
Final consumption expenditure —	229,701	241,742	252,665	263,433	66,275	60,980	63,194	64,286	69,162	63,885	66,100	68,710	68,710	19,875	19,875
Private	66,753	71,517	74,714	77,595	18,789	17,536	19,292	19,301	19,279	18,597	20,418	19,543	19,543	6,115	6,115
Government	9,166	706	986	8,493	2,881	318	-129	845	4,602	1,359	1,687	2,446	2,446	98,946	98,946
Saving	305,620	313,965	328,365	349,521	87,945	78,834	82,357	84,432	93,043	83,841	88,205	90,699	90,699	98,946	98,946
<b>Disposal of income</b>	<b>305,620</b>	<b>313,965</b>	<b>328,365</b>	<b>349,521</b>	<b>87,945</b>	<b>78,834</b>	<b>82,357</b>	<b>84,432</b>	<b>93,043</b>	<b>83,841</b>	<b>88,205</b>	<b>90,699</b>	<b>90,699</b>	98,946	98,946

(a) Includes property income, labour income and extraordinary insurance claims from overseas.

TABLE 25 — NATIONAL CAPITAL ACCOUNT — ORIGINAL  
(\$ million)

	Year														
	1990-91			1991-92			1992-93			1993-94			1994-95		
	Dec.	Jan.	Feb.	Dec.	Jan.	Feb.	Dec.	Jan.	Feb.	Dec.	Jan.	Feb.	Dec.	Jan.	Feb.
Consumption of fixed capital	58,228	59,764	62,693	65,085	15,599	15,765	15,913	16,095	16,183	16,346	16,521	16,703	16,879		
Other saving (a)	-7,621	-2,045	3,713	7,973	2,272	224	2,095	-1,407	3,739	2,756	2,885	2,554	6,166		
Household saving	15,054	14,021	13,197	15,168	7,513	2,420	-1,567	4,685	7,755	2,270	458	3,065	6,317		
General government surplus on current transactions	1,733	-11,270	-15,924	-14,648	-6,904	-2,326	-657	-2,433	-6,892	-3,667	-1,656	-3,173	-6,268		
<b>Finance of gross accumulation</b>	<b>67,394</b>	<b>60,470</b>	<b>63,679</b>	<b>73,578</b>	<b>18,480</b>	<b>16,083</b>	<b>15,784</b>	<b>16,880</b>	<b>20,785</b>	<b>17,705</b>	<b>18,208</b>	<b>19,149</b>	<b>22,994</b>		
Gross fixed capital expenditure —															
Private —															
Dwellings	17,109	16,918	19,092	21,628	5,138	4,499	4,810	5,345	5,712	4,961	5,610	6,112	6,240		
Non-dwelling construction	14,400	11,338	10,229	10,708	2,788	2,276	2,633	2,581	2,795	2,504	2,828	2,612	2,800		
Equipment	24,253	23,256	27,152	29,874	8,206	6,139	7,298	6,823	7,592	7,035	8,425	8,207	9,544		
Real estate transfer expenses	4,539	4,664	4,906	5,785	1,236	1,176	1,238	1,364	1,451	1,436	1,534	1,588	1,476		
<b>Total private</b>	<b>60,301</b>	<b>56,176</b>	<b>61,378</b>	<b>67,995</b>	<b>17,368</b>	<b>14,090</b>	<b>15,979</b>	<b>16,113</b>	<b>17,550</b>	<b>15,936</b>	<b>18,397</b>	<b>18,519</b>	<b>20,060</b>		
Public enterprises	12,009	11,752	10,082	9,054	2,085	2,249	2,850	2,187	2,250	1,541	3,076	2,633	2,606		
General government	8,785	8,814	9,199	8,914	2,331	1,994	3,038	1,759	2,256	1,906	2,993	1,880	2,434		
<b>Total gross fixed capital expenditure</b>	<b>81,095</b>	<b>76,742</b>	<b>80,659</b>	<b>85,963</b>	<b>21,784</b>	<b>18,333</b>	<b>21,867</b>	<b>20,059</b>	<b>22,056</b>	<b>19,383</b>	<b>24,466</b>	<b>23,032</b>	<b>25,100</b>		
Increase in stocks —															
Private non-farm	-3,034	-1,639	186	1,288	-280	733	-884	758	748	819	-1,037	2,363	1,719		
Farm	-120	132	-139	-93	805	152	-510	-657	890	207	-533	-565	591		
Public marketing authorities	1,455	-410	489	-57	1,099	273	-833	-208	1,910	-811	-948	-317	541		
Other public authorities	-197	-26	-244	-85	13	-54	-199	-11	26	33	-133	-81	73		
<b>Total increase in stocks</b>	<b>-1,896</b>	<b>-1,943</b>	<b>292</b>	<b>1,053</b>	<b>1,637</b>	<b>1,104</b>	<b>-2,426</b>	<b>-118</b>	<b>3,574</b>	<b>248</b>	<b>-2,651</b>	<b>1,400</b>	<b>2,924</b>		
Statistical discrepancy	3,204	-3,033	-2,933	1,741	-1,573	-700	-114	1,715	-1,484	749	760	1,838	490		
Net lending to overseas	-15,009	-11,296	-14,339	-15,179	-3,368	-2,654	-3,543	-4,776	-3,361	-2,675	-4,367	-7,121	-5,520		
<b>Gross accumulation</b>	<b>67,394</b>	<b>60,470</b>	<b>63,679</b>	<b>73,578</b>	<b>18,480</b>	<b>16,083</b>	<b>15,784</b>	<b>16,880</b>	<b>20,785</b>	<b>17,705</b>	<b>18,208</b>	<b>19,149</b>	<b>22,994</b>		

(a) Increase in income tax provisions, undistributed income and extraordinary insurance claims paid.

TABLE 26 — OVERSEAS TRANSACTIONS ACCOUNT — ORIGINAL  
(\$ million)

	Year														
	1990-91			1991-92			1992-93			1993-94			1994-95		
	1990-91	1991-92	1992-93	1993-94	1992-93	1993-94	1994-95	1993-94	1994-95	1994-95	1994-95	1994-95	1994-95	1994-95	1994-95
Imports of goods and services	66,037	68,091	77,856	83,367	20,210	18,590	19,285	21,827	21,261	19,705	20,574	23,959	23,946		
Property income to overseas	20,996	18,938	17,166	17,070	4,257	4,052	4,242	4,154	4,510	3,962	4,444	4,496	4,440		
Labour income to overseas	429	326	311	283	61	82	95	92	53	72	66	104	59		
Unrequited transfers to overseas —															
Personal	999	1,016	1,002	1,041	265	268	222	252	265	269	255	266	291		
General government	1,317	1,373	1,432	1,583	318	373	478	255	349	409	570	361	294		
Net lending to overseas	-15,009	-11,296	-14,339	-15,179	-3,368	-2,634	-3,543	-4,776	-3,361	-2,675	-4,367	-7,121	-5,520		
Use of current receipts	74,769	78,448	83,428	88,165	21,743	20,711	20,779	21,804	23,077	21,742	21,542	22,065	23,510		
Exports of goods and services	66,249	70,024	76,466	82,170	19,958	18,984	19,197	20,176	21,454	20,187	20,353	20,472	21,917		
Property income from overseas	3,227	3,385	3,346	2,664	853	837	751	798	793	673	400	695	666		
Labour income from overseas	432	455	497	511	128	117	119	136	129	122	124	145	136		
Extraordinary insurance claims	150	—	—	—	—	—	—	—	—	—	—	—	—		
Unrequited transfers from overseas —															
Personal	3,589	3,680	2,269	2,009	582	580	483	498	487	563	461	566	606		
Income taxes	1,122	904	850	811	222	193	229	196	214	197	204	187	185		
Current receipts from overseas	74,769	78,448	83,428	88,165	21,743	20,711	20,779	21,804	23,077	21,742	21,542	22,065	23,510		

TABLE 27 — HOUSEHOLDS INCOME AND OUTLAY ACCOUNT (a) — TREND  
(\$ million)

	Quarters												
	1991-92			1992-93			1993-94			1994-95			
	Dec.	Mar.	June	Sept.	Dec.	Mar.	June	Sept.	Dec.	Mar.	June	Sept.	Dec.
Wages, salaries and supplements	48,534	48,913	49,104	49,486	50,106	50,777	51,264	51,642	52,142	52,924	53,775	54,455	55,007
Income of farm unincorporated enterprises	461	544	614	699	743	729	699	786	941	980	840	632	411
Income of other unincorporated enterprises and from dwellings and interest and dividends	15,760	15,472	15,306	15,321	15,349	15,291	15,171	15,323	15,622	15,951	16,120	16,194	16,183
Third party insurance transfers	327	316	300	281	266	262	267	276	284	289	292	295	297
Personal benefit payments to residents	10,524	10,802	11,017	11,159	11,324	11,544	11,777	12,000	12,151	12,245	12,346	12,494	12,681
Current grants to non-profit institutions	1,399	1,430	1,403	1,450	1,536	1,585	1,580	1,587	1,670	1,765	1,778	1,726	1,669
Unrequited transfers from overseas	936	932	842	701	584	532	515	498	496	505	525	553	582
<b>Receipts</b>	<b>77,941</b>	<b>78,409</b>	<b>78,586</b>	<b>79,097</b>	<b>79,908</b>	<b>80,720</b>	<b>81,273</b>	<b>82,112</b>	<b>83,306</b>	<b>84,659</b>	<b>85,676</b>	<b>86,349</b>	<b>86,830</b>
Private final consumption expenditure	60,040	60,879	61,571	62,200	62,861	63,510	64,025	64,591	65,391	66,471	67,486	68,311	69,061
Consumer debt interest	1,352	1,235	1,144	1,064	1,024	998	956	903	873	877	911	952	1,002
Income tax paid	11,802	11,688	11,704	11,733	11,840	11,961	12,106	12,324	12,522	12,653	12,763	12,957	13,166
Other direct taxes, fees, fines, etc.	699	713	710	705	719	755	789	807	815	835	874	908	928
Unrequited transfers to overseas	254	255	255	257	254	250	248	250	256	261	267	274	280
Saving(b)	3,794	3,639	3,202	3,138	3,210	3,246	3,149	3,237	3,449	3,562	3,375	2,947	2,393
<b>Disbursements</b>	<b>77,941</b>	<b>78,409</b>	<b>78,586</b>	<b>79,097</b>	<b>79,908</b>	<b>80,720</b>	<b>81,273</b>	<b>82,112</b>	<b>83,306</b>	<b>84,659</b>	<b>85,676</b>	<b>86,349</b>	<b>86,830</b>
Household income	77,941	78,409	78,586	79,097	79,908	80,720	81,273	82,112	83,306	84,659	85,676	86,349	86,830
less Income tax, other direct taxes, fees, fines, etc., consumer debt interest and unrequited transfers to overseas	14,108	13,891	13,813	13,759	13,838	13,964	14,098	14,285	14,466	14,626	14,813	15,091	15,391
<b>Household disposable income</b>	<b>63,834</b>	<b>64,518</b>	<b>64,773</b>	<b>65,338</b>	<b>66,071</b>	<b>66,756</b>	<b>67,174</b>	<b>67,828</b>	<b>68,840</b>	<b>70,033</b>	<b>70,861</b>	<b>71,258</b>	<b>71,454</b>
Household saving ratio (per cent)	5.9	5.6	4.9	4.8	4.9	4.9	4.7	4.8	5.0	5.1	4.8	4.1	3.3

(a) Includes unincorporated enterprises. (b) Saving is derived as a balancing item.

TABLE 28 — HOUSEHOLDS INCOME AND OUTLAY ACCOUNT (a) — SEASONALLY ADJUSTED  
(\$ million)

	Quarters												
	1991-92			1992-93			1993-94			1994-95			
	Dec.	Mar.	June	Sept.	Dec.	Mar.	June	Sept.	Dec.	Mar.	June	Sept.	Dec.
Wages, salaries and supplements	48,741	48,992	48,774	49,728	49,966	50,735	51,524	51,577	51,924	52,915	54,047	54,353	54,955
Income of farm unincorporated enterprises	419	715	404	760	844	675	646	796	932	1,012	948	492	468
Income of other unincorporated enterprises and from dwellings and interest and dividends	15,755	15,646	14,968	15,501	15,368	15,381	15,001	15,382	15,476	16,260	15,844	16,432	16,079
Third party insurance transfers	327	316	304	279	265	261	266	279	284	288	293	294	297
Personal benefit payments to residents	10,408	10,997	10,904	11,199	11,283	11,561	11,778	11,964	12,246	12,190	12,330	12,481	12,710
Current grants to non-profit institutions	1,464	1,418	1,343	1,478	1,522	1,617	1,598	1,535	1,652	1,777	1,894	1,606	1,702
Unrequited transfers from overseas	928	925	935	620	573	559	513	494	481	542	489	561	597
<b>Receipts</b>	<b>78,042</b>	<b>79,009</b>	<b>77,632</b>	<b>79,565</b>	<b>79,821</b>	<b>80,789</b>	<b>81,326</b>	<b>82,027</b>	<b>82,995</b>	<b>84,984</b>	<b>85,845</b>	<b>86,219</b>	<b>86,808</b>
Private final consumption expenditure	59,874	60,851	61,758	62,148	62,652	63,658	64,317	64,183	65,317	66,828	67,232	68,529	68,956
Consumer debt interest	1,343	1,254	1,151	1,042	1,021	1,008	985	870	875	885	905	943	1,018
Income tax paid	11,788	11,923	11,558	11,698	11,880	12,110	11,855	12,404	12,651	12,585	12,667	13,037	13,174
Other direct taxes, fees, fines, etc.	721	727	679	728	712	732	810	830	780	835	893	899	930
Unrequited transfers to overseas	254	255	254	255	257	256	233	260	256	257	269	274	281
Saving(b)	4,062	3,999	2,232	3,694	3,299	3,025	3,126	3,480	3,116	3,594	3,879	2,537	2,449
<b>Disbursements</b>	<b>78,042</b>	<b>79,009</b>	<b>77,632</b>	<b>79,565</b>	<b>79,821</b>	<b>80,789</b>	<b>81,326</b>	<b>82,027</b>	<b>82,995</b>	<b>84,984</b>	<b>85,845</b>	<b>86,219</b>	<b>86,808</b>
Household income	78,042	79,009	77,632	79,565	79,821	80,789	81,326	82,027	82,995	84,984	85,845	86,219	86,808
less: Income tax, other direct taxes, fees, fines, etc., consumer debt interest and unrequited transfers to overseas	14,106	14,159	13,642	13,723	13,870	14,106	13,883	14,364	14,562	14,562	14,734	15,153	15,403
<b>Household disposable income</b>	<b>63,936</b>	<b>64,850</b>	<b>63,990</b>	<b>65,842</b>	<b>65,951</b>	<b>66,683</b>	<b>67,443</b>	<b>67,663</b>	<b>68,433</b>	<b>70,422</b>	<b>71,111</b>	<b>71,066</b>	<b>71,405</b>
Household saving ratio (per cent)	6.4	6.2	3.5	5.6	5.0	4.5	4.6	5.1	4.6	5.1	5.5	3.6	3.4

(a) Includes unincorporated enterprises. (b) Saving is derived as a balancing item.

TABLE 29 — HOUSEHOLDS INCOME AND OUTLAY ACCOUNT (a) — ORIGINAL  
(\$ million)

	Year																
	1990-91			1991-92			1992-93			1993-94			1994-95				
	Dec.	Mar.	June	Dec.	Mar.	June	Dec.	Mar.	June	Dec.	Mar.	June	Dec.	Mar.	June	Sept.	Dec.
Wages, salaries and supplements	190,760	194,813	201,769	211,174	211,174	211,174	52,237	48,175	51,808	51,456	54,203	50,309	55,206	53,653	57,093	57,093	57,093
Income of farm unincorporated enterprises and from dwellings and interest and dividends	1,313	1,816	3,009	3,515	3,515	3,515	2,602	774	-88	-309	3,402	213	209	86	2,076	2,076	2,076
Income of other unincorporated enterprises and Third party insurance transfers	66,596	62,041	61,228	62,930	62,930	62,930	17,296	14,542	14,745	14,576	17,492	15,285	15,577	15,482	18,268	18,268	18,268
Personal benefit payments to residents	1,407	1,282	1,071	1,144	1,144	1,144	265	261	266	279	284	288	293	294	297	297	297
Current grants to non-profit institutions	37,150	42,174	45,709	49,324	49,324	49,324	11,531	11,242	11,084	12,758	12,441	11,872	12,253	12,565	13,155	13,155	13,155
Unrequited transfers from overseas	4,756	5,635	6,181	6,746	6,746	6,746	1,508	1,626	1,080	2,029	1,644	1,793	1,280	2,115	1,700	1,700	1,700
	3,589	3,680	2,269	2,009	2,009	2,009	582	580	483	498	487	563	461	566	606	606	606
<b>Receipts</b>	<b>305,571</b>	<b>311,441</b>	<b>321,236</b>	<b>336,842</b>	<b>336,842</b>	<b>336,842</b>	<b>86,021</b>	<b>77,200</b>	<b>79,378</b>	<b>81,287</b>	<b>89,953</b>	<b>80,323</b>	<b>85,279</b>	<b>84,761</b>	<b>93,195</b>	<b>93,195</b>	<b>93,195</b>
Private final consumption expenditure	229,701	241,742	252,665	263,433	263,433	263,433	66,275	60,980	63,194	64,286	69,162	63,885	66,100	68,710	72,956	72,956	72,956
Consumer debt interest	7,188	5,195	4,056	3,535	3,535	3,535	1,021	1,008	985	870	875	885	905	943	1,018	1,018	1,018
Income tax paid	50,061	46,687	47,328	50,323	50,323	50,323	10,249	11,817	15,674	10,380	11,133	12,208	16,402	10,893	11,705	11,705	11,705
Other direct taxes, fees, fines, etc.	2,568	2,780	2,988	3,342	3,342	3,342	698	707	870	814	763	806	959	884	908	908	908
Unrequited transfers to overseas	999	1,016	1,002	1,041	1,041	1,041	265	268	222	252	265	269	255	266	291	291	291
Saving(b)	15,054	14,021	13,197	15,168	15,168	15,168	7,513	2,420	-1,567	4,685	7,755	2,270	458	3,065	6,317	6,317	6,317
<b>Disbursements</b>	<b>305,571</b>	<b>311,441</b>	<b>321,236</b>	<b>336,842</b>	<b>336,842</b>	<b>336,842</b>	<b>86,021</b>	<b>77,200</b>	<b>79,378</b>	<b>81,287</b>	<b>89,953</b>	<b>80,323</b>	<b>85,279</b>	<b>84,761</b>	<b>93,195</b>	<b>93,195</b>	<b>93,195</b>
Household income	305,571	311,441	321,236	336,842	336,842	336,842	86,021	77,200	79,378	81,287	89,953	80,323	85,279	84,761	93,195	93,195	93,195
Less Income tax, other direct taxes, fees, fines, etc., consumer debt interest and unrequited transfers to overseas	60,816	55,678	55,374	58,241	58,241	58,241	12,233	13,800	17,751	12,316	13,036	14,168	18,721	12,986	13,922	13,922	13,922
<b>Household disposable income</b>	<b>244,755</b>	<b>255,763</b>	<b>265,862</b>	<b>278,601</b>	<b>278,601</b>	<b>278,601</b>	<b>73,788</b>	<b>63,400</b>	<b>61,627</b>	<b>68,971</b>	<b>76,917</b>	<b>66,155</b>	<b>66,558</b>	<b>71,775</b>	<b>79,273</b>	<b>79,273</b>	<b>79,273</b>

(a) Includes unincorporated enterprises. (b) Saving is derived as a balancing item.

TABLE 30 — PRIVATE FINAL CONSUMPTION EXPENDITURE AT CURRENT AND AVERAGE 1989-90 PRICES — TREND  
(\$ million)

	Quarters												
	1991-92			1992-93			1993-94			1994-95			
	Dec.	Mar.	June	Sept.	Dec.	Mar.	June	Sept.	Dec.	Mar.	June	Sept.	Dec.
	<b>CURRENT PRICES</b>												
Food	8,667	8,791	8,904	9,014	9,107	9,196	9,292	9,436	9,598	9,781	9,978	10,186	10,400
Cigarettes and tobacco	1,114	1,112	1,134	1,184	1,243	1,289	1,313	1,324	1,334	1,343	1,346	1,343	1,337
Alcoholic drinks	2,577	2,598	2,610	2,606	2,609	2,644	2,709	2,778	2,832	2,886	2,954	3,025	3,091
Clothing, fabrics and footwear	3,445	3,489	3,500	3,494	3,480	3,481	3,492	3,517	3,551	3,572	3,605	3,659	3,730
Household appliances	1,647	1,657	1,662	1,677	1,698	1,725	1,755	1,792	1,830	1,866	1,900	1,934	1,966
Other household durables	2,331	2,370	2,399	2,431	2,467	2,496	2,512	2,520	2,528	2,566	2,601	2,608	2,596
Health	4,345	4,469	4,550	4,586	4,667	4,831	4,895	4,857	4,921	5,097	5,182	5,134	5,010
Dwelling rent	11,106	11,193	11,290	11,394	11,492	11,594	11,711	11,841	11,972	12,095	12,214	12,338	12,465
Gas, electricity and fuel	1,305	1,334	1,367	1,394	1,417	1,428	1,428	1,432	1,448	1,465	1,473	1,469	1,467
Fares	1,764	1,769	1,763	1,747	1,744	1,749	1,750	1,752	1,761	1,784	1,816	1,837	1,855
Purchase of motor vehicles	2,202	2,266	2,324	2,369	2,416	2,444	2,437	2,457	2,509	2,584	2,669	2,750	2,827
Operation of motor vehicles	3,899	3,964	4,013	4,055	4,093	4,123	4,150	4,179	4,220	4,268	4,275	4,234	4,169
Postal and telephone services	982	1,006	1,026	1,053	1,099	1,134	1,134	1,121	1,120	1,130	1,141	1,140	1,143
Entertainment and recreation	2,942	2,960	2,997	3,059	3,135	3,206	3,278	3,355	3,415	3,497	3,620	3,771	3,929
Financial services	2,355	2,354	2,342	2,339	2,352	2,377	2,409	2,452	2,504	2,542	2,535	2,501	2,455
Other goods	4,335	4,429	4,494	4,530	4,552	4,584	4,640	4,717	4,795	4,883	4,996	5,122	5,254
Other services	5,458	5,544	5,580	5,626	5,682	5,708	5,745	5,761	5,775	5,785	5,967	6,104	6,245
Net expenditure overseas	-434	-426	-384	-358	-392	-499	-625	-700	-722	-738	-786	-844	-878
<b>Total</b>	<b>60,040</b>	<b>60,879</b>	<b>61,571</b>	<b>62,200</b>	<b>62,861</b>	<b>63,510</b>	<b>64,025</b>	<b>64,591</b>	<b>65,391</b>	<b>66,471</b>	<b>67,486</b>	<b>68,311</b>	<b>69,061</b>
	<b>AVERAGE 1989-90 PRICES</b>												
Food	8,265	8,346	8,462	8,550	8,572	8,577	8,615	8,720	8,838	8,972	9,133	9,289	9,440
Cigarettes and tobacco	915	902	889	870	851	836	823	805	787	775	766	755	743
Alcoholic drinks	2,324	2,330	2,328	2,313	2,304	2,320	2,353	2,388	2,416	2,445	2,481	2,516	2,544
Clothing, fabrics and footwear	3,241	3,285	3,293	3,280	3,256	3,248	3,258	3,293	3,341	3,371	3,400	3,443	3,500
Household appliances	1,680	1,701	1,717	1,741	1,766	1,790	1,815	1,848	1,891	1,933	1,967	1,994	2,017
Other household durables	2,204	2,231	2,249	2,276	2,313	2,345	2,362	2,362	2,350	2,361	2,374	2,369	2,354
Health	3,926	4,033	4,102	4,118	4,162	4,284	4,327	4,283	4,331	4,477	4,538	4,481	4,364
Dwelling rent	10,355	10,422	10,495	10,574	10,660	10,746	10,827	10,905	10,990	11,081	11,173	11,261	11,347
Gas, electricity and fuel	1,184	1,202	1,230	1,246	1,250	1,240	1,230	1,235	1,249	1,258	1,260	1,259	1,259
Fares	1,785	1,799	1,807	1,817	1,836	1,849	1,841	1,834	1,832	1,841	1,869	1,902	1,930
Purchase of motor vehicles	2,097	2,151	2,206	2,241	2,259	2,242	2,193	2,182	2,219	2,277	2,328	2,365	2,404
Operation of motor vehicles	3,555	3,582	3,605	3,632	3,653	3,660	3,668	3,701	3,745	3,764	3,742	3,698	3,654
Postal and telephone services	918	938	959	985	1,027	1,061	1,066	1,058	1,058	1,065	1,070	1,065	1,064
Entertainment and recreation	2,646	2,641	2,660	2,701	2,753	2,799	2,852	2,915	2,963	3,024	3,117	3,229	3,335
Financial services	2,185	2,164	2,142	2,135	2,143	2,158	2,172	2,188	2,210	2,226	2,218	2,194	2,164
Other goods	4,064	4,131	4,168	4,171	4,158	4,151	4,177	4,236	4,293	4,345	4,421	4,514	4,619
Other services	4,947	4,989	4,998	5,021	5,050	5,053	5,065	5,057	5,052	5,110	5,205	5,306	5,381
Net expenditure overseas	-388	-413	-414	-415	-453	-563	-693	-777	-800	-815	-845	-876	-893
<b>Total</b>	<b>55,903</b>	<b>56,434</b>	<b>56,896</b>	<b>57,256</b>	<b>57,560</b>	<b>57,796</b>	<b>57,951</b>	<b>58,233</b>	<b>58,765</b>	<b>59,510</b>	<b>60,217</b>	<b>60,764</b>	<b>61,226</b>

TABLE 31 — PRIVATE FINAL CONSUMPTION EXPENDITURE AT CURRENT AND AVERAGE 1989-90 PRICES — SEASONALLY ADJUSTED  
(\$ million)

	Quarters												
	1991-92			1992-93			1993-94			1994-95			
	Dec.	Mar.	June	Sept.	Dec.	Mar.	June	Sept.	Dec.	Mar.	June	Sept.	Dec.
<b>CURRENT PRICES</b>													
Food	8,667	8,738	8,948	9,029	9,066	9,216	9,318	9,393	9,568	9,908	9,832	10,254	10,416
Cigarettes and tobacco	1,116	1,112	1,120	1,185	1,251	1,290	1,311	1,328	1,326	1,342	1,356	1,338	1,335
Alcoholic drinks	2,580	2,598	2,615	2,612	2,606	2,618	2,727	2,788	2,823	2,888	2,943	3,042	3,082
Clothing, fabrics and footwear	3,422	3,499	3,514	3,479	3,486	3,469	3,506	3,509	3,538	3,611	3,581	3,624	3,780
Household appliances	1,638	1,662	1,664	1,667	1,707	1,723	1,754	1,788	1,836	1,868	1,889	1,946	1,962
Other household durables	2,323	2,361	2,413	2,427	2,454	2,503	2,539	2,482	2,548	2,562	2,571	2,689	2,531
Health	4,150	4,491	4,771	4,424	4,559	4,974	4,961	4,801	4,744	5,263	5,232	5,085	5,008
Dwelling rent	11,087	11,190	11,294	11,391	11,500	11,588	11,708	11,837	11,984	12,095	12,204	12,342	12,469
Gas, electricity and fuel	1,293	1,347	1,364	1,388	1,426	1,419	1,449	1,401	1,460	1,474	1,466	1,474	1,464
Fares	1,776	1,766	1,758	1,755	1,741	1,725	1,798	1,721	1,754	1,803	1,807	1,841	1,856
Purchase of motor vehicles	2,190	2,349	2,212	2,442	2,403	2,426	2,477	2,428	2,484	2,620	2,679	2,699	2,880
Operation of motor vehicles	3,916	3,948	4,004	4,082	4,080	4,102	4,195	4,146	4,215	4,267	4,312	4,235	4,139
Postal and telephone services	993	1,004	1,013	1,065	1,090	1,120	1,192	1,075	1,103	1,167	1,140	1,110	1,171
Entertainment and recreation	2,940	2,949	3,007	3,046	3,135	3,224	3,270	3,329	3,465	3,490	3,528	3,876	3,884
Financial services	2,367	2,340	2,355	2,332	2,343	2,390	2,407	2,445	2,488	2,576	2,531	2,500	2,452
Other goods	4,303	4,449	4,511	4,504	4,574	4,564	4,656	4,686	4,840	4,867	4,953	5,177	5,229
Other services	5,537	5,482	5,604	5,641	5,620	5,792	5,699	5,736	5,877	5,724	5,996	6,162	6,182
Net expenditure overseas	-424	-434	-409	-321	-389	-485	-650	-710	-736	-697	-788	-865	-884
<b>Total</b>	<b>59,874</b>	<b>60,851</b>	<b>61,758</b>	<b>62,148</b>	<b>62,652</b>	<b>63,658</b>	<b>64,317</b>	<b>64,183</b>	<b>65,317</b>	<b>66,826</b>	<b>67,232</b>	<b>68,529</b>	<b>68,956</b>
<b>AVERAGE 1989-90 PRICES</b>													
Food	8,263	8,282	8,472	8,615	8,572	8,491	8,694	8,691	8,794	9,071	9,091	9,348	9,439
Cigarettes and tobacco	913	899	897	870	845	837	826	808	782	774	770	757	736
Alcoholic drinks	2,325	2,337	2,327	2,317	2,304	2,299	2,371	2,393	2,404	2,453	2,473	2,525	2,544
Clothing, fabrics and footwear	3,214	3,297	3,307	3,271	3,253	3,247	3,259	3,287	3,331	3,412	3,378	3,407	3,550
Household appliances	1,669	1,708	1,719	1,727	1,779	1,790	1,810	1,845	1,893	1,940	1,958	2,005	2,011
Other household durables	2,199	2,223	2,255	2,276	2,298	2,352	2,388	2,327	2,372	2,355	2,343	2,441	2,297
Health	3,739	4,054	4,310	3,972	4,062	4,412	4,380	4,241	4,168	4,626	4,588	4,430	4,356
Dwelling rent	10,355	10,423	10,493	10,573	10,659	10,746	10,835	10,897	10,989	11,082	11,180	11,253	11,352
Gas, electricity and fuel	1,177	1,211	1,224	1,247	1,262	1,227	1,241	1,219	1,250	1,277	1,243	1,263	1,263
Fares	1,813	1,791	1,796	1,818	1,847	1,834	1,859	1,837	1,796	1,890	1,829	1,913	1,946
Purchase of motor vehicles	2,074	2,224	2,114	2,307	2,246	2,232	2,228	2,136	2,209	2,310	2,344	2,316	2,443
Operation of motor vehicles	3,577	3,569	3,594	3,639	3,671	3,638	3,680	3,685	3,738	3,795	3,738	3,688	3,655
Postal and telephone services	929	935	949	997	1,018	1,046	1,120	1,016	1,045	1,096	1,070	1,040	1,085
Entertainment and recreation	2,647	2,626	2,670	2,690	2,762	2,892	2,849	2,892	3,008	3,018	3,039	3,317	3,309
Financial services	2,194	2,152	2,152	2,125	2,140	2,168	2,170	2,186	2,199	2,243	2,220	2,191	2,161
Other goods	4,038	4,153	4,177	4,149	4,186	4,123	4,193	4,194	4,361	4,321	4,370	4,571	4,601
Other services	5,006	4,938	5,018	5,037	4,995	5,126	5,025	5,038	5,138	4,990	5,239	5,367	5,329
Net expenditure overseas	-347	-455	-414	-404	-436	-557	-695	-817	-794	-775	-857	-909	-856
<b>Total</b>	<b>55,785</b>	<b>56,367</b>	<b>57,060</b>	<b>57,226</b>	<b>57,463</b>	<b>57,814</b>	<b>58,233</b>	<b>57,875</b>	<b>58,683</b>	<b>59,878</b>	<b>59,956</b>	<b>60,923</b>	<b>61,221</b>



TABLE 32 — PRIVATE FINAL CONSUMPTION EXPENDITURE AT CURRENT AND AVERAGE 1989-90 PRICES — ORIGINAL  
(\$ million)

	Year															
	1990-91			1991-92			1992-93			1993-94			1994-95			
	Dec.	Jan.	Feb.	Dec.	Jan.	Feb.	Dec.	Jan.	Feb.	Dec.	Jan.	Feb.	Dec.	Jan.	Feb.	
	33,223	34,966	36,602	38,709	39,590	9,008	9,105	9,300	10,138	9,663	9,608	10,176	10,997			
Food	4,350	4,471	5,037	5,350	1,340	1,290	1,246	1,300	1,420	1,342	1,288	1,310	1,430			
Cigarettes and tobacco	10,039	10,329	10,556	11,419	2,836	2,568	2,610	2,698	3,100	2,803	2,818	2,975	3,383			
Alcoholic drinks	13,104	13,846	13,946	14,231	4,269	2,993	3,460	3,244	4,335	3,118	3,534	3,347	4,634			
Clothing, fabrics and footwear	6,568	6,619	6,868	7,386	2,072	1,534	1,675	1,690	2,228	1,667	1,801	1,836	2,367			
Household appliances	8,724	9,404	9,917	10,165	2,994	2,230	2,417	2,329	3,103	2,284	2,449	2,524	3,082			
Other household durables	16,067	17,721	18,870	20,041	4,685	4,853	4,818	4,955	4,870	5,136	5,080	5,251	5,109			
Health	42,530	44,605	46,187	48,120	11,500	11,588	11,708	11,837	11,984	12,095	12,204	12,342	12,469			
Dwelling rent	5,047	5,268	5,671	5,778	1,352	1,187	1,410	1,735	1,386	1,231	1,426	1,835	1,389			
Gas, electricity and fuel	6,722	7,036	7,018	7,079	1,801	1,627	1,763	1,792	1,816	1,700	1,771	1,918	1,920			
Fares	8,938	8,847	9,752	10,204	2,408	2,321	2,475	2,525	2,495	2,505	2,679	2,805	2,891			
Purchase of motor vehicles	15,067	15,713	16,456	16,937	4,226	4,004	4,125	4,169	4,364	4,160	4,244	4,260	4,282			
Operation of motor vehicles	3,471	3,966	4,466	4,483	1,176	1,068	1,179	1,049	1,191	1,116	1,127	1,082	1,265			
Postal and telephone services	11,244	11,834	12,681	13,816	3,146	3,232	3,290	3,287	3,480	3,498	3,551	3,824	3,902			
Entertainment and recreation	9,193	9,411	9,472	10,040	2,339	2,392	2,391	2,464	2,481	2,580	2,515	2,519	2,443			
Financial services	15,962	17,500	18,297	19,346	5,258	4,288	4,433	4,487	5,573	4,571	4,715	4,953	6,029			
Other goods	20,568	21,968	22,750	23,322	5,720	5,869	5,445	5,809	5,991	5,798	5,724	6,240	6,309			
Other services	-1,116	-1,762	-1,881	-2,993	-437	-1,072	-356	-384	-793	-1,382	-434	-487	-945			
Net expenditure overseas	229,701	241,742	252,665	263,433	66,275	60,980	63,194	64,286	69,162	63,885	66,100	68,710	72,956			
Total	32,348	33,287	34,352	35,595	9,067	8,299	8,495	8,605	9,317	8,847	8,826	9,277	9,965			
Food	3,875	3,640	3,379	3,134	905	837	785	791	838	774	731	741	788			
Cigarettes and tobacco	9,378	9,291	9,286	9,705	2,507	2,255	2,269	2,316	2,640	2,381	2,368	2,469	2,792			
Alcoholic drinks	12,548	13,045	13,036	13,599	3,977	2,802	3,216	3,044	4,077	2,945	3,333	3,153	4,351			
Clothing, fabrics and footwear	6,656	6,776	7,126	7,639	2,159	1,594	1,728	1,744	2,297	1,731	1,867	1,892	2,427			
Household appliances	8,359	8,884	9,309	9,391	2,795	2,102	2,265	2,179	2,891	2,098	2,223	2,295	2,800			
Other household durables	14,997	16,015	16,784	17,624	4,174	4,304	4,254	4,377	4,278	4,514	4,455	4,575	4,444			
Health	40,520	41,558	42,815	44,148	10,666	10,745	10,831	10,895	10,996	11,081	11,176	11,253	11,362			
Dwelling rent	4,783	4,793	4,984	4,964	1,188	1,034	1,220	1,491	1,188	1,064	1,221	1,562	1,187			
Gas, electricity and fuel	6,449	7,126	7,358	7,350	1,839	1,751	1,853	1,934	1,790	1,802	1,824	2,014	1,941			
Fares	13,641	14,255	14,628	14,955	3,761	3,571	3,656	3,686	3,823	3,723	3,713	3,688	3,750			
Purchase of motor vehicles	3,382	3,708	4,180	4,226	1,098	998	1,108	992	1,129	1,048	1,057	1,014	1,172			
Operation of motor vehicles	10,516	10,607	11,108	11,960	2,771	2,810	2,866	2,855	3,021	3,025	3,059	3,273	3,324			
Postal and telephone services	8,811	8,701	8,603	8,848	2,136	2,170	2,156	2,106	2,193	2,246	2,206	2,208	2,153			
Entertainment and recreation	15,322	16,356	16,657	17,256	4,813	3,874	3,992	4,016	5,022	4,058	4,160	4,374	5,305			
Financial services	19,330	19,861	20,182	20,395	5,083	5,194	4,801	5,102	5,238	5,035	5,001	5,435	5,439			
Other goods	-1,214	-1,922	-2,367	-3,511	-556	-1,121	-488	-581	-918	-1,425	-587	-645	-1,001			
Other services	218,616	224,421	230,439	236,072	60,645	55,342	57,234	57,876	62,053	57,165	58,978	60,989	64,658			
Net expenditure overseas																
Total																

## AVERAGE 1989-90 PRICES

TABLE 33 — GENERAL GOVERNMENT INCOME AND OUTLAY ACCOUNT — ORIGINAL  
(\$ million)

	Year														
	1990-91			1991-92			1992-93			1993-94			1994-95		
	Dec.	Mar.	June	Dec.	Mar.	June	Dec.	Mar.	June	Dec.	Mar.	June	Sept.	Dec.	
Direct taxes on income —	39,752	38,932	40,509	42,674	9,719	10,805	11,274	9,519	10,416	11,043	11,696	10,004	11,096		
Individuals —															
Net tax instalments	10,309	7,755	6,819	7,649	530	1,012	4,400	861	717	1,165	4,906	889	669		
Other	15,356	15,305	15,850	15,037	2,275	6,061	2,033	6,297	1,788	5,473	1,479	6,475	1,814		
Enterprises															
Non-residents	1,122	904	850	811	222	193	229	196	214	197	204	187	185		
<i>Total direct taxes on income</i>	66,539	62,896	64,028	66,171	12,746	18,071	17,936	16,873	13,135	17,878	18,285	17,555	13,704		
Other direct taxes, fees and fines etc.	2,568	2,780	2,988	3,342	698	707	870	814	763	806	959	884	908		
Indirect taxes	50,469	50,299	52,008	57,451	12,524	13,236	13,934	13,498	13,698	14,687	15,568	15,202	15,203		
Income transferred from —															
Public trading enterprises	1,396	1,755	1,853	3,309	1,050	302	419	706	1,135	524	944	418	1,428		
Public financial enterprises	1,082	2,504	3,031	3,857	90	70	818	3,270	361	43	183	1,607	216		
Interest etc., and dividends received	11,398	10,125	9,013	8,774	2,959	1,861	2,336	2,508	2,264	1,658	2,344	1,990	2,482		
<b>Receipts</b>	<b>133,452</b>	<b>130,359</b>	<b>132,921</b>	<b>142,904</b>	<b>30,067</b>	<b>34,247</b>	<b>36,313</b>	<b>37,669</b>	<b>31,356</b>	<b>35,596</b>	<b>38,283</b>	<b>37,656</b>	<b>33,941</b>		
Final consumption expenditure	66,753	71,517	74,714	77,595	18,789	17,536	19,292	19,301	19,279	18,597	20,418	19,543	19,875		
Interest etc., paid	16,356	15,405	14,773	16,258	3,265	4,159	3,430	4,411	3,014	5,045	3,788	4,968	3,672		
Subsidies	5,738	5,924	6,393	6,389	1,618	1,734	1,707	1,456	1,609	1,633	1,691	1,355	1,591		
Personal benefit payments to residents	37,150	42,174	45,709	49,324	11,531	11,242	11,084	12,758	12,441	11,872	12,253	12,565	13,155		
Current grants to non-profit institutions	4,405	5,236	5,824	6,403	1,450	1,529	979	1,921	1,556	1,707	1,219	2,037	1,622		
Unrequited transfers to overseas	1,317	1,373	1,432	1,583	318	373	478	255	349	409	570	361	294		
Surplus on current transactions	1,733	-11,270	-15,924	-14,648	-6,904	-2,326	-657	-2,433	-6,892	-3,667	-1,656	-3,173	-6,268		
<b>Disbursements</b>	<b>133,452</b>	<b>130,359</b>	<b>132,921</b>	<b>142,904</b>	<b>30,067</b>	<b>34,247</b>	<b>36,313</b>	<b>37,669</b>	<b>31,356</b>	<b>35,596</b>	<b>38,283</b>	<b>37,656</b>	<b>33,941</b>		

TABLE 34 — COMMONWEALTH GENERAL GOVERNMENT INCOME AND OUTLAY ACCOUNT — ORIGINAL  
(\$ million)

	Year														
	1990-91			1991-92			1992-93			1993-94			1994-95		
	Dec.	Mar.	June	Dec.	Mar.	June	Dec.	Mar.	June	Dec.	Mar.	June	Dec.	Mar.	June
Direct taxes on income	66,539	62,896	64,028	66,171	64,028	66,171	12,746	18,071	17,936	16,873	13,135	17,878	18,285	17,555	13,704
Other direct taxes, fees and fines etc.	398	419	423	478	423	478	99	113	113	101	86	144	147	100	131
Indirect taxes —															
Payments basis	26,782	25,139	25,248	27,511	25,248	27,511	6,521	6,410	6,365	6,370	6,969	7,012	7,160	7,507	8,022
Adjustments to payable basis	8	-35	-20	371	-20	371	27	33	-104	98	75	88	110	73	80
Income transferred from —															
Public trading enterprises	450	405	340	1,118	340	1,118	299	40	1	344	357	43	374	—	436
Public financial enterprises	694	2,017	2,669	3,346	2,669	3,346	50	2	663	3,216	58	18	54	1,514	80
Interest etc., and dividends received —															
Interest from States, N.T. and local authorities	2,466	2,216	1,922	1,576	1,922	1,576	364	451	633	425	247	418	486	418	185
Other	1,279	944	731	708	731	708	254	71	333	81	312	67	248	122	149
Intergovernmental transfers	32	32	36	43	36	43	9	9	9	9	10	11	13	13	13
<b>Receipts</b>	<b>98,648</b>	<b>94,033</b>	<b>95,377</b>	<b>101,322</b>	<b>95,377</b>	<b>101,322</b>	<b>20,369</b>	<b>25,200</b>	<b>25,949</b>	<b>27,517</b>	<b>21,249</b>	<b>25,679</b>	<b>26,877</b>	<b>27,302</b>	<b>22,800</b>
Final consumption expenditure —															
Payments basis	20,659	21,946	23,193	24,150	23,193	24,150	5,632	5,326	6,328	5,880	5,954	5,716	6,600	5,719	6,088
Overseas adjustment — defence	-382	69	125	140	125	140	131	47	-93	53	28	56	3	93	35
Consumption of fixed capital	701	729	767	794	767	794	190	193	195	197	197	199	201	203	205
Interest, etc. paid	6,189	5,746	5,409	6,627	5,409	6,627	889	1,740	1,128	2,023	796	2,649	1,159	2,648	1,315
Subsidies —															
Payments basis	2,833	2,479	2,499	2,729	2,499	2,729	567	632	757	639	599	725	766	626	671
Adjustments to payable basis	—	—	—	—	—	—	—	—	—	—	—	—	—	—	—
Personal benefits payments to residents	35,820	40,762	44,311	47,796	44,311	47,796	11,208	10,888	10,728	12,343	12,063	11,536	11,854	12,135	12,675
Current grants to non-profit institutions	1,203	1,570	1,893	2,000	1,893	2,000	505	420	445	530	541	474	455	617	598
Unrequited transfers to overseas	1,317	1,373	1,432	1,583	1,432	1,583	318	373	478	255	349	409	570	361	294
Current grants to States, N.T. and local government	24,195	25,856	27,049	28,467	27,049	28,467	6,524	7,440	6,164	7,452	7,675	7,359	5,981	8,182	7,183
Surplus on current transactions	6,113	-6,497	-11,301	-12,964	-11,301	-12,964	-5,595	-1,859	-181	-1,855	-6,953	-3,444	-712	-3,282	-6,264
<b>Disbursements</b>	<b>98,648</b>	<b>94,033</b>	<b>95,377</b>	<b>101,322</b>	<b>95,377</b>	<b>101,322</b>	<b>20,369</b>	<b>25,200</b>	<b>25,949</b>	<b>27,517</b>	<b>21,249</b>	<b>25,679</b>	<b>26,877</b>	<b>27,302</b>	<b>22,800</b>

TABLE 35 — STATE AND LOCAL GENERAL GOVERNMENT INCOME AND OUTLAY ACCOUNT — ORIGINAL  
(\$ million)

	Quarters													
	Year				1992-93				1993-94				1994-95	
	1990-91	1991-92	1992-93	1993-94	Dec.	Mar.	June	Sept.	Dec.	Mar.	June	Sept.	Dec.	
Direct taxes, fees and fines etc.	2,170	2,361	2,565	2,864	599	594	757	713	677	662	812	784	777	
Indirect taxes	23,679	25,195	26,780	29,569	5,976	6,793	7,673	7,030	6,654	7,587	8,298	7,622	7,101	
Income transferred from —														
Public trading enterprises	946	1,350	1,513	2,191	751	262	418	362	778	481	570	418	992	
Public financial enterprises	388	487	362	511	40	68	155	54	303	25	129	93	136	
Interest etc., and dividends received	10,127	9,190	8,328	8,096	2,716	1,802	2,013	2,434	1,959	1,599	2,104	1,870	2,333	
Current grants from the Commonwealth	24,195	25,856	27,049	28,467	6,524	7,440	6,164	7,452	7,675	7,359	5,981	8,182	7,183	
<b>Receipts</b>	<b>61,505</b>	<b>64,439</b>	<b>66,597</b>	<b>71,698</b>	<b>16,606</b>	<b>16,959</b>	<b>17,180</b>	<b>18,045</b>	<b>18,046</b>	<b>17,713</b>	<b>17,894</b>	<b>18,969</b>	<b>18,522</b>	
Final consumption expenditure —														
Payments basis	39,532	42,290	43,969	45,666	11,176	10,300	11,179	11,479	11,393	10,909	11,885	11,787	11,794	
Consumption of fixed capital	6,243	6,483	6,660	6,845	1,660	1,670	1,683	1,692	1,707	1,717	1,729	1,741	1,753	
Interest etc., paid —														
Interest paid to the Commonwealth	2,466	2,216	1,922	1,576	364	451	633	425	247	418	486	418	185	
Other interest etc. paid	10,176	9,670	9,411	9,662	2,388	2,430	2,314	2,397	2,225	2,403	2,637	2,327	2,364	
Subsidies	2,905	3,445	3,894	3,660	1,051	1,102	950	817	1,010	908	925	729	920	
Personal benefit payments to residents	1,330	1,412	1,398	1,528	323	354	356	415	378	336	399	430	480	
Current grants to non-profit institutions	3,202	3,666	3,931	4,403	945	1,109	534	1,391	1,015	1,233	764	1,420	1,024	
Intergovernmental transfers	32	32	36	43	9	9	9	9	10	11	13	13	13	
Surplus on current transactions	-4,381	-4,775	-4,624	-1,685	-1,310	-466	-478	-580	61	-222	-944	104	-11	
<b>Disbursements</b>	<b>61,505</b>	<b>64,439</b>	<b>66,597</b>	<b>71,698</b>	<b>16,606</b>	<b>16,959</b>	<b>17,180</b>	<b>18,045</b>	<b>18,046</b>	<b>17,713</b>	<b>17,894</b>	<b>18,969</b>	<b>18,522</b>	

TABLE 36—TAXES, FEES AND FINES — ORIGINAL  
(\$ million)

	Year														
	1990-91			1991-92			1992-93			1993-94			1994-95		
	Dec.	Mar.	June	Dec.	Mar.	June	Dec.	Mar.	June	Dec.	Mar.	June	Sept.	Dec.	
Taxes on income —															
Individuals —															
Net tax instalments	39,752	38,932	40,509	42,674	9,719	10,805	11,274	9,519	10,416	11,043	11,696	10,004	11,036		
Other	10,309	7,755	6,819	7,649	530	1,012	4,400	861	717	1,165	4,906	889	669		
Enterprises	15,356	15,305	15,850	15,037	2,275	6,061	2,033	6,297	1,788	5,473	1,479	6,475	1,814		
Non-residents	1,122	904	850	811	222	193	229	196	214	197	204	187	185		
Total taxes on income	66,539	62,896	64,028	66,171	12,746	18,071	17,936	16,873	13,135	17,878	18,285	17,555	13,704		
Payroll taxes	5,853	5,959	5,852	6,075	1,445	1,471	1,468	1,526	1,503	1,511	1,535	1,640	1,616		
Fringe benefits taxes	1,262	1,330	1,346	1,344	301	299	443	253	283	276	532	575	574		
Land taxes	1,602	1,774	1,492	1,389	242	376	685	112	219	396	662	108	283		
Municipal and metropolitan improvement rates	4,331	4,533	4,745	5,067	645	1,302	1,437	1,444	690	1,397	1,536	1,513	731		
Taxes on financial and capital transactions	4,279	4,479	4,900	6,005	1,190	1,156	1,339	1,390	1,468	1,495	1,652	1,591	1,519		
Sales tax	9,365	9,113	9,252	10,414	2,419	2,362	2,273	2,474	2,636	2,648	2,656	2,796	3,020		
Excise taxes	11,975	10,639	10,768	11,955	2,793	2,680	2,671	2,826	2,963	3,148	3,018	3,258	3,468		
Taxes on international trade	3,377	3,350	3,336	3,231	934	834	792	795	1,027	645	764	840	885		
Taxes on gambling	1,946	2,018	2,236	2,583	556	576	575	583	642	671	687	715	743		
Taxes on insurance	1,176	1,295	1,427	1,522	394	343	372	389	412	357	364	404	452		
Motor vehicle taxes	2,366	2,491	2,801	3,128	645	698	777	746	792	758	832	870	873		
Franchise taxes —															
Gas and petroleum products	1,072	1,142	1,189	1,364	307	286	319	311	358	330	365	340	355		
Tobacco and liquor	1,548	1,700	2,205	2,656	528	644	664	555	608	778	695	542	632		
Other taxes	412	496	694	833	157	196	274	92	173	260	308	80	176		
Total taxes	117,103	113,215	116,271	123,717	25,302	31,294	32,025	30,369	26,909	32,548	33,891	32,827	29,031		
Fees and fines etc.	2,467	2,795	2,774	2,877	639	684	817	719	614	732	812	740	703		
Total	119,570	116,010	119,045	126,594	25,941	31,978	32,842	31,088	27,523	33,280	34,703	33,567	29,734		



TABLE 38 — PUBLIC GROSS FIXED CAPITAL EXPENDITURE, BY LEVEL OF GOVERNMENT — ORIGINAL  
(\$ million)

	Year				Quarters								
	1991-92		1992-93		1993-94		1994-95		1993-94		1994-95		
	1990-91	1991-92	1992-93	1993-94	Dec.	Mar.	June	Sept.	Dec.	Mar.	June	Sept.	Dec.
<b>Commonwealth —</b>													
Public trading enterprises	4,646	4,468	3,587	2,769	960	632	944	568	696	672	833	1,020	935
Public financial enterprises	289	246	201	286	49	24	47	36	58	136	56	-36	-22
General government	1,343	1,570	1,085	1,092	297	172	389	199	293	218	382	247	282
<b>Total Commonwealth</b>	<b>6,278</b>	<b>6,284</b>	<b>4,873</b>	<b>4,147</b>	<b>1,306</b>	<b>828</b>	<b>1,380</b>	<b>803</b>	<b>1,047</b>	<b>1,026</b>	<b>1,271</b>	<b>1,231</b>	<b>1,195</b>
<b>State and local —</b>													
Public trading enterprises	6,434	6,607	6,047	5,844	1,031	1,536	1,799	1,552	1,448	711	2,133	1,647	1,690
Public financial enterprises	640	431	247	155	45	57	60	31	48	22	54	2	3
General government	7,442	7,244	8,114	7,822	2,034	1,822	2,649	1,560	1,963	1,688	2,611	1,633	2,152
<b>Total State and local</b>	<b>14,516</b>	<b>14,282</b>	<b>14,408</b>	<b>13,821</b>	<b>3,110</b>	<b>3,415</b>	<b>4,508</b>	<b>3,143</b>	<b>3,459</b>	<b>2,421</b>	<b>4,798</b>	<b>3,282</b>	<b>3,845</b>
<b>Total public —</b>													
Public trading enterprises	11,080	11,075	9,634	8,613	1,991	2,168	2,743	2,120	2,144	1,383	2,966	2,667	2,625
Public financial enterprises	929	677	448	441	94	81	107	67	106	158	110	-34	-19
General government	8,785	8,814	9,199	8,914	2,331	1,994	3,038	1,759	2,256	1,906	2,993	1,880	2,434
<b>Total public</b>	<b>20,794</b>	<b>20,566</b>	<b>19,281</b>	<b>17,968</b>	<b>4,416</b>	<b>4,243</b>	<b>5,888</b>	<b>3,946</b>	<b>4,506</b>	<b>3,447</b>	<b>6,069</b>	<b>4,513</b>	<b>5,040</b>

TABLE 39 — INCREASE IN STOCKS — ORIGINAL  
(\$ million)

	Year														
	1990-91			1991-92			1992-93			1993-94			1994-95		
	Dec.	Mar.	June	Dec.	Mar.	June	Dec.	Mar.	June	Sept.	Dec.	Mar.	June	Sept.	Dec.
Increase in book value of stocks —															
Manufacturing —															
Petroleum, coal, chemical, etc	-121	78	-60	-133	34	-299	71	-92	10	-122	232	-14			
Metal product	-611	-164	-38	-313	128	-41	-81	-57	-100	-75	64	191			
Machinery and equipment	-55	-763	554	-168	102	194	-138	-138	204	-96	26	140			
Other manufacturing	-226	193	356	214	343	280	-83	-51	315	33	65	94			
Total manufacturing	-1,013	-656	812	-400	607	134	-231	-338	429	-260	387	411			
Wholesale trade	-1,033	-72	-224	2,899	296	-515	1,202	1,098	879	-280	811	683			
Retail trade	2	35	1,227	-684	346	24	156	-235	-495	-110	1,316	927			
Other non-farm industries	603	-344	82	-126	-39	-156	26	147	-102	-197	145	-53			
Total private non-farm	-1,441	-1,037	1,897	1,689	124	-513	1,153	672	711	-847	2,659	1,968			
Farm	-161	111	-167	-50	805	152	-538	890	207	-490	-565	591			
Public marketing authorities	508	-262	303	667	914	-858	-203	1,982	-567	-545	-306	754			
Other public authorities	-197	-26	-244	-85	13	-199	-11	26	33	-133	-81	73			
Total increase in book value	-1,291	-1,214	1,789	2,221	1,856	-2,108	282	3,570	384	-2,015	1,707	3,386			
Less Stock valuation adjustment —															
Private non-farm	1,593	602	1,711	401	404	371	395	-76	-108	190	296	249			
Farm	-41	-21	-28	43	—	-28	—	—	—	43	—	—			
Public marketing authorities	-947	148	-186	724	-185	29	5	72	244	403	11	213			
Total stock valuation adjustment	605	729	1,497	1,168	219	318	400	-4	136	636	307	462			
Increase in stocks —															
Private non-farm	-3,034	-1,639	186	1,288	-280	-884	758	748	819	-1,037	2,363	1,719			
Farm	-120	132	-139	-93	805	-510	-657	890	207	-533	-565	591			
Public marketing authorities	1,455	-410	489	-57	1,099	-833	-208	1,910	-811	-948	-317	541			
Other public authorities	-197	-26	-244	-85	13	-199	-11	26	33	-133	-81	73			
Total increase in stocks	-1,896	-1,943	292	1,053	1,637	-2,426	-118	3,574	248	-2,651	1,400	2,924			





TABLE 41 — REVISIONS TO PERCENTAGE CHANGES IN GDP(E) AND GDP(I) AT AVERAGE 1989-90 PRICES — TREND

	Quarters ended												
	1991-92			1992-93			1993-94			1994-95			
	Dec.	Mar.	June	Sept.	Dec.	Mar.	June	Sept.	Dec.	Mar.	June	Sept.	Dec.
Final consumption expenditure —													
Private	0.1	—	—	—	0.1	0.1	—	—	-0.3	-0.2	0.1	—	-0.2
Government	—	—	—	-0.1	—	—	0.1	0.2	0.4	—	—	-0.3	-0.5
Gross fixed capital expenditure —													
Private —													
Dwellings	—	-0.2	-0.1	—	—	-0.1	0.2	0.1	0.2	0.6	-0.2	-0.2	-1.0
Non-dwelling construction	-1.1	-0.5	0.1	0.1	-0.5	0.4	1.2	1.7	-0.5	-0.8	-2.0	-2.0	-3.2
Equipment	1.5	1.4	1.2	1.6	0.7	—	-0.8	-1.5	-1.9	-1.4	0.2	0.2	0.8
Real estate transfer expenses	-0.1	0.2	0.3	0.3	—	-0.1	0.1	0.2	0.1	0.3	-1.3	-2.0	-2.0
Total private	0.4	0.3	0.5	0.7	0.3	—	-0.1	-0.3	-0.8	-0.4	-0.5	-0.5	-0.6
Public —													
Public enterprises	-0.2	-0.5	0.5	-0.4	-1.0	-1.1	0.3	-0.3	0.3	-0.6	-1.3	-1.3	-2.0
General government	-0.3	-0.1	-0.1	—	1.0	0.4	-0.5	-0.3	0.8	-0.8	-1.7	-2.1	-2.1
Total public	-0.2	-0.3	0.3	-0.3	-0.1	-0.4	-0.1	-0.3	0.5	-0.7	-1.5	-2.0	-2.0
Total gross fixed capital expenditure	0.2	0.2	0.5	0.5	0.2	-0.1	—	-0.3	-0.5	-0.5	-0.5	-0.7	-1.0
Domestic final demand	0.1	0.1	0.1	0.1	0.1	0.1	-0.1	-0.2	-0.2	-0.1	-0.2	-0.2	-0.4
Gross national expenditure	0.1	0.2	—	-0.1	0.1	0.2	—	-0.3	-0.2	-0.2	-0.2	-0.1	-0.3
Exports of goods and services	0.3	0.1	-0.1	-0.2	—	0.2	0.2	0.3	0.3	0.2	0.2	-0.6	-0.7
Imports of goods and services	0.2	0.2	-0.2	-0.3	0.2	0.3	-0.2	-0.3	0.2	—	—	0.1	—
Gross domestic product(GDP(E))	0.2	0.1	0.1	—	—	0.2	0.1	-0.1	-0.1	-0.1	-0.1	-0.3	-0.4
Gross domestic product(GDP(I))	—	—	—	-0.1	—	0.1	0.2	0.2	0.2	—	—	-0.2	-0.3

TABLE 42 — REVISIONS TO PERCENTAGE CHANGES IN GDP(P) AT AVERAGE 1989-90 PRICES — TREND

ANZSIC Divn Industry	Quarters ended												
	1991-92			1992-93			1993-94			1994-95			
	Dec.	Mar.	June	Sept.	Dec.	Mar.	June	Sept.	Dec.	Mar.	June	Sept.	Dec.
A Agriculture, forestry and fishing	—	—	—	—	—	—	—	—	—	—	—	—	—
B Mining	—	—	—	—	—	—	—	—	—	—	—	—	—
C Manufacturing	—	—	—	—	—	—	—	—	—	—	—	—	—
D Electricity, gas and water supply	—	—	—	—	—	—	—	—	—	—	—	—	—
E Construction	—	—	—	—	—	—	—	—	—	—	—	—	—
F Wholesale trade	—	—	—	—	—	—	—	—	—	—	—	—	—
G Retail trade	—	—	—	—	—	—	—	—	—	—	—	—	—
H Accommodation, cafes and restaurants	—	—	—	—	—	—	—	—	—	—	—	—	—
I Transport and storage	—	—	—	—	—	—	—	—	—	—	—	—	—
J Communication services	—	—	—	—	—	—	—	—	—	—	—	—	—
K Finance and insurance	—	—	—	—	—	—	—	—	—	—	—	—	—
L Property and business services (a)	—	—	—	—	—	—	—	—	—	—	—	—	—
M Government administration and defence	—	—	—	—	—	—	—	—	—	—	—	—	—
N Education	—	—	—	—	—	—	—	—	—	—	—	—	—
O Health and community services	—	—	—	—	—	—	—	—	—	—	—	—	—
P Cultural and recreational services	—	—	—	—	—	—	—	—	—	—	—	—	—
Q Personal and other services	—	—	—	—	—	—	—	—	—	—	—	—	—
Ownership of dwellings	—	—	—	—	—	—	—	—	—	—	—	—	0.1
Import duties	0.8	0.7	—	—	1.0	1.9	0.4	-1.3	-2.4	-3.1	-1.1	0.3	—
Imputed bank service charge	—	-0.5	-1.3	-1.5	-1.2	-0.7	-0.6	-0.3	0.2	0.2	-0.1	-0.7	—
Gross domestic product(GDP(P))	—	—	—	0.1	0.1	—	-0.1	—	-0.2	-0.1	—	—	—

(a) Excludes ownership of dwellings.

TABLE 43 — REVISIONS TO PERCENTAGE CHANGES IN DOMESTIC PRODUCTION ACCOUNT — TREND

	Quarters ended												
	1991-92			1992-93			1993-94			1994-95			
	Dec.	Mar.	June	Sept.	Dec.	Mar.	June	Sept.	Dec.	Mar.	June	Sept.	Dec.
Final consumption expenditure —													
Private	0.1	0.1	—	—	0.2	0.2	—	-0.2	-0.2	0.1	-0.1	-0.3	
Government	—	-0.1	0.1	0.2	-0.2	-0.2	0.2	0.5	0.3	-0.1	-0.4	-0.6	
Gross fixed capital expenditure —													
Private —													
Dwellings	-0.1	-0.2	—	—	—	—	0.2	0.1	0.3	0.5	-0.2	-1.2	
Non-dwelling construction	-1.2	-0.6	0.1	0.3	-0.6	0.3	1.1	1.6	-0.4	-0.7	-1.9	-3.5	
Equipment	1.3	1.3	1.2	1.8	0.7	-0.3	-0.9	-1.4	-1.7	-1.8	-0.3	0.5	
Real estate transfer expenses	-1.0	0.8	1.2	0.4	0.4	1.4	2.4	2.1	0.8	-0.2	-2.7	-3.6	
Public enterprises	-0.3	-0.2	0.7	-0.2	-0.8	-0.8	0.5	0.2	0.4	-0.6	-1.7	-3.4	
General government	0.3	0.1	-0.1	0.4	1.1	0.3	-0.5	-0.3	0.7	-0.8	-1.7	-2.2	
Gross national expenditure	0.1	0.1	0.1	—	0.1	0.2	0.1	-0.2	-0.2	-0.2	-0.3	-0.4	
Exports of goods and services	0.1	0.1	—	-0.1	-0.1	0.2	0.2	0.1	0.1	—	-0.1	0.2	
less Imports of goods and services	0.1	0.1	-0.2	-0.2	0.2	0.3	-0.2	-0.3	0.1	—	0.2	—	
Gross domestic product(GDP(E))	0.1	0.2	0.2	0.1	—	0.2	0.2	0.2	-0.1	-0.2	-0.2	-0.4	
Gross domestic product(GDP(I))	0.1	—	—	0.1	0.1	—	0.1	0.2	0.3	—	-0.4	-0.7	
Wages, salaries and supplements	—	—	-0.1	0.1	0.1	0.1	—	—	0.1	-0.1	-0.5	-0.9	
Gross operating surplus —													
Private trading enterprises —													
Corporate	0.2	0.1	-0.2	-0.4	-0.2	-0.2	-0.3	-0.5	-0.1	0.1	0.2	-0.3	
Unincorporated	-0.1	-0.2	0.3	0.4	0.2	—	0.3	0.7	0.5	—	-0.6	-0.4	
Dwellings owned by persons	0.1	0.1	0.2	0.3	0.2	0.2	0.2	0.1	-0.1	—	0.4	0.7	
Public trading enterprises	-0.2	-0.5	-0.2	0.1	-1.1	-0.7	1.6	4.1	1.4	-2.9	-3.4	-1.6	
Total trading enterprises	—	-0.1	—	—	-0.1	-0.1	0.2	0.5	0.3	-0.3	-0.5	-0.3	
Total gross operating surplus	—	-0.1	0.2	0.1	—	—	0.5	0.6	0.4	-0.3	-0.4	-0.2	
Gross domestic product at factor cost	0.1	—	—	0.1	—	—	0.1	0.3	0.2	-0.2	-0.5	-0.6	
Indirect taxes less subsidies	0.2	0.1	-0.2	-0.2	0.4	0.4	-0.4	-0.6	0.4	0.9	0.1	-1.3	
Gross domestic product(GDP(I))	0.1	—	—	0.1	0.1	—	0.1	0.2	0.3	—	-0.4	-0.7	

TABLE 44 — REVISIONS TO GDP(E) AND GDP(I) AT AVERAGE 1989-90 PRICES — ORIGINAL  
(\$ million)

	Quarters ended												
	1991-92			1992-93			1993-94			1994-95			
	Dec.	Mar.	June	Sept.	Dec.	Mar.	June	Sept.	Dec.	Mar.	June	Sept.	Dec.
Final consumption expenditure —													
Private	-246	-298	-283	-386	-171	-48	-199	-452	-506	-209	-547	-702	
Government	4	4	-12	-6	47	-124	12	113	36	41	164	-103	
Gross fixed capital expenditure —													
Private —													
Dwellings	-3	-2	-2	-30	-20	20	-43	3	-2	22	36	35	
Non-dwelling construction	40	30	19	67	-33	-16	156	53	47	70	111	-110	
Equipment	50	126	301	280	341	420	285	301	73	36	76	108	
Real estate transfer expenses	-37	-29	-33	-27	-27	-9	-54	-5	-27	-22	-49	-43	
Total private	50	125	285	290	261	415	344	352	91	106	174	-10	
Public —													
Public enterprises	3	5	-6	-28	-15	-60	-28	-61	-52	-38	-24	-187	
General government	-31	-29	-48	-45	4	-39	-18	-77	8	-46	-5	-168	
Total public	-28	-24	-54	-73	-11	-99	-46	-138	-44	-84	-29	-355	
Total gross fixed capital expenditure	22	101	231	217	250	316	298	214	47	22	145	-365	
Domestic final demand	-220	-193	-64	-175	126	144	111	-125	-423	-146	-238	-1,170	
Increase in stocks —													
Private non-farm	-100	100	-66	-53	-89	227	-82	49	180	244	-703	339	
Farm	—	—	—	—	3	—	—	8	64	-11	22	-90	
Public marketing authorities	—	—	—	—	-3	-1	—	—	24	-2	-9	-11	
Other public authorities	—	-1	—	5	3	-1	-9	20	-10	7	—	-42	
Gross national expenditure	-320	-94	-130	-223	40	369	20	-48	-165	92	-928	-974	
Exports of goods and services	-13	-11	-7	-16	-17	-15	-24	161	157	211	147	-45	
less Imports of goods and services	-84	-81	-94	-98	-81	-80	-93	-89	-66	-99	-110	-174	
Gross domestic product(GDP(E))	-249	-24	-43	-141	104	434	89	202	58	402	-671	-845	
Statistical discrepancy	160	-55	-9	48	-188	-609	-53	207	318	102	829	682	
Gross domestic product(GDP(I))	-89	-79	-52	-93	-84	-175	36	409	376	504	158	-163	

TABLE 45 — REVISIONS TO GDP(P) AT AVERAGE 1989-90 PRICES — ORIGINAL  
(\$ million)

ANZSIC Divn Industry	Quarters ended												
	1991-92			1992-93			1993-94			1994-95			
	Dec.	Mar.	June	Sept.	Dec.	Mar.	June	Sept.	Dec.	Mar.	June	Sept.	Dec.
A Agriculture, forestry and fishing	—	—	—	—	—	—	—	—	—	—	—	—	—
B Mining	—	—	—	—	—	—	—	—	—	—	—	—	—
C Manufacturing	—	—	—	—	—	—	—	—	—	—	—	—	—
D Electricity, gas and water supply	—	—	—	—	—	—	—	—	—	—	—	—	—
E Construction	—	—	—	—	—	—	—	—	—	—	—	—	—
F Wholesale trade	—	—	—	—	—	—	—	—	—	—	—	—	—
G Retail trade	—	—	—	—	—	—	—	—	—	—	—	—	—
H Accommodation, cafes and restaurants	—	—	—	—	—	—	—	—	—	—	—	—	—
I Transport and storage	—	—	—	—	—	—	—	—	—	—	—	—	—
J Communication services	—	—	—	—	—	—	—	—	—	—	—	—	—
K Finance and insurance	—	—	—	—	—	—	—	—	—	—	—	—	—
L Property and business services (a)	—	—	—	—	—	—	—	—	—	—	—	—	—
M Government administration and defence	—	—	—	—	—	—	—	—	—	—	—	—	—
N Education	—	—	—	—	—	—	—	—	—	—	—	—	—
O Health and community services	—	—	—	—	—	—	—	—	—	—	—	—	—
P Cultural and recreational services	—	—	—	—	—	—	—	—	—	—	—	—	—
Q Personal and other services	—	—	—	—	—	—	—	—	—	—	—	—	—
Ownership of dwellings	-24	-23	-25	-23	-24	-24	-24	-28	-29	-31	-28	-21	-21
Import duties	9	121	12	32	65	109	65	82	36	48	-7	-16	-16
less Imputed bank service charge	11	-1	-23	-54	-78	-93	-102	-106	-102	-97	-100	-103	-103
<b>Gross domestic product(GDP(P))</b>	<b>-480</b>	<b>-217</b>	<b>-356</b>	<b>4</b>	<b>-226</b>	<b>-122</b>	<b>-410</b>	<b>-17</b>	<b>-622</b>	<b>-594</b>	<b>-940</b>	<b>94</b>	<b>94</b>

(a) Excludes ownership of dwellings.

TABLE 46—REVISIONS TO DOMESTIC PRODUCTION ACCOUNT — ORIGINAL  
(\$ million)

	Quarters ended												
	1991-92			1992-93			1993-94			1994-95			
	Dec.	Mar.	June	Sept.	Dec.	Mar.	June	Sept.	Dec.	Mar.	June	Sept.	Dec.
Final consumption expenditure —													
Private	-178	-222	-194	-303	-50	133	-5	-281	-314	13	-338	-481	
Government	7	5	1	-5	49	-128	23	119	58	45	208	-119	
Gross fixed capital expenditure —													
Private —													
Dwellings	-3	-2	-3	-33	-21	18	-43	6	3	23	38	23	
Non-dwelling construction	42	30	18	65	-29	-11	140	50	46	69	105	-101	
Equipment	20	104	285	269	384	428	257	313	82	-9	26	-25	
Real estate transfer expenses	-144	-100	-129	-94	-118	-71	-82	-1	-33	-35	-68	-87	
Public enterprises	—	1	-2	-2	-14	-25	-8	-25	-10	-3	2	-153	
General government	-2	-3	-6	-10	49	5	40	-44	63	-9	57	-133	
Increase in stocks —													
Private non-farm	-85	75	-80	-52	-101	211	-116	19	123	148	-601	384	
Farm	—	—	—	—	3	1	—	5	82	22	26	-106	
Public marketing authorities	—	—	—	4	-1	1	2	-2	-14	-3	3	10	
Other public authorities	—	—	—	6	3	—	-8	21	-11	7	—	-46	
Gross national expenditure	-343	-113	-110	-156	154	562	200	180	75	268	-542	-834	
Exports of goods and services	-13	-13	-9	-14	-14	-12	-19	43	62	92	73	-97	
less Imports of goods and services	-94	-95	-110	-125	-102	-100	-118	-118	-90	-127	-135	-188	
Gross domestic product(GDP(E))	-262	-31	-9	-45	242	650	299	341	227	487	-334	-743	
Statistical discrepancy	167	-58	-10	49	-200	-651	-56	223	335	110	902	741	
Gross domestic product(GDP(I))	-95	-89	-19	4	42	-1	243	564	562	597	568	-2	
Wages, salaries and supplements	-207	-216	-181	-250	-170	-169	-183	-163	-162	-91	-294	-853	
Gross operating surplus —													
Private trading enterprises —													
Corporate	178	171	109	80	44	54	-10	-136	-115	-48	-91	-81	
Unincorporated	-78	-71	-37	-15	-15	19	4	84	168	75	253	115	
Dwellings owned by persons	42	44	64	91	113	125	133	147	156	148	151	215	
Public trading enterprises	-31	-31	-26	-1	-68	-190	-87	330	170	126	-174	-18	
General government	22	21	23	19	18	17	19	8	10	5	2	2	
Financial enterprises													
less Imputed bank service charge	-21	-7	29	74	117	165	218	336	386	396	385	560	
Gross domestic product at factor cost	-95	-89	-19	-2	39	21	94	606	613	611	232	-60	
Indirect taxes less subsidies	—	—	—	6	3	-22	149	-42	-51	-14	336	58	
Gross domestic product(GDP(I))	-95	-89	-19	4	42	-1	243	564	562	597	568	-2	

## LONG TERM TABLES

LONG TERM TABLES	Table	Page
	<b>47</b> Measure of gross domestic product, gross farm product and gross non-farm product at average 1989-90 prices — trend	65
	<b>48</b> Measure of gross domestic product, gross farm product and gross non-farm product at average 1989-90 prices — seasonally adjusted	66
	<b>49</b> Measure of gross domestic product, gross farm product and gross non-farm product at average 1989-90 prices — original	67
	<b>50</b> GDP at average 1989-90 prices per unit of labour input — trend	68
	<b>51</b> GDP(E) and GDP(I) at average 1989-90 prices — trend	70
	<b>52</b> GDP(E) and GDP(I) at average 1989-90 prices — seasonally adjusted	72
	<b>53</b> GDP(E) and GDP(I) at average 1989-90 prices — original	74
	<b>54</b> GDP(P) at average 1989-90 prices — trend	76
	<b>55</b> GDP(P) at average 1989-90 prices — seasonally adjusted	80
	<b>56</b> GDP(P) at average 1989-90 prices — original	84
	<b>57</b> GDP(E) — trend	88
	<b>58</b> GDP(E) — seasonally adjusted	90
	<b>59</b> GDP(E) — original	92
	<b>60</b> Implicit price deflators — trend	94
	<b>61</b> Implicit price deflators — seasonally adjusted	96
	<b>62</b> GDP(I) — trend	98
	<b>63</b> GDP(I) — seasonally adjusted	99
	<b>64</b> GDP(I) — original	100
	<b>65</b> Gross farm product and gross non-farm product — trend, seasonally adjusted and original	101
	<b>66</b> Selected income aggregates — seasonally adjusted and original	102
	<b>67</b> Household income — trend, seasonally adjusted and original	103
	<b>68</b> Other selected series — trend	104
	<b>69</b> Other selected series — seasonally adjusted	105
	<b>70</b> Other selected series (continued) — trend and seasonally adjusted	106



TABLE 47 — MEASURES OF GROSS DOMESTIC PRODUCT, GROSS FARM PRODUCT AND GROSS NON-FARM PRODUCT  
AT AVERAGE 1989-90 PRICES — TREND  
(\$ million)

	Gross domestic product				Gross farm product	Gross non-farm product			
	GDP(A)	GDP(I)	GDP(E)	GDP(P)		GNFP(A)	GNFP(I)	GNFP(E)	GNFP(P)
1985-86-Sept.	79,337	79,836	80,054	78,120	3,222	76,115	76,614	76,832	74,898
Dec.	79,644	80,214	80,185	78,532	3,168	76,476	77,046	77,017	75,364
Mar.	79,592	80,083	80,041	78,652	3,166	76,426	76,917	76,875	75,486
June	79,699	80,126	80,242	78,730	3,210	76,489	76,916	77,032	75,520
1986-87-Sept.	80,100	80,605	80,828	78,868	3,248	76,852	77,357	77,580	75,620
Dec.	80,759	81,389	81,619	79,268	3,294	77,465	78,095	78,325	75,974
Mar.	81,652	82,476	82,447	80,032	3,317	78,335	79,159	79,130	76,715
June	82,832	83,707	83,521	81,269	3,288	79,544	80,419	80,233	77,981
1987-88-Sept.	84,268	85,034	84,929	82,840	3,248	81,020	81,786	81,681	79,592
Dec.	85,463	86,019	86,182	84,187	3,182	82,281	82,837	83,000	81,005
Mar.	86,163	86,579	86,684	85,227	3,106	83,057	83,473	83,578	82,121
June	86,774	87,182	86,842	86,299	3,071	83,703	84,111	83,771	83,228
1988-89-Sept.	87,616	88,117	87,237	87,494	3,074	84,542	85,043	84,163	84,420
Dec.	88,771	89,372	88,082	88,860	3,104	85,667	86,268	84,978	85,756
Mar.	90,053	90,627	89,272	90,259	3,144	86,909	87,483	86,128	87,115
June	91,062	91,513	90,345	91,328	3,194	87,868	88,319	87,151	88,134
1989-90-Sept.	91,801	92,109	91,129	92,165	3,302	88,499	88,807	87,827	88,863
Dec.	92,398	92,693	91,770	92,730	3,396	89,002	89,297	88,374	89,334
Mar.	92,731	93,121	92,070	93,002	3,446	89,285	89,675	88,624	89,556
June	92,741	93,183	91,990	93,050	3,504	89,237	89,679	88,486	89,546
1990-91-Sept.	92,379	92,807	91,653	92,678	3,578	88,801	89,229	88,075	89,100
Dec.	91,803	92,217	91,261	91,931	3,650	88,153	88,567	87,611	88,281
Mar.	91,397	91,674	91,278	91,240	3,676	87,721	87,998	87,602	87,564
June	91,187	91,277	91,564	90,719	3,599	87,588	87,678	87,965	87,120
1991-92-Sept.	91,275	91,286	91,887	90,651	3,501	87,774	87,785	88,386	87,150
Dec.	91,709	91,753	92,443	90,932	3,427	88,282	88,326	89,016	87,505
Mar.	92,277	92,369	93,118	91,343	3,429	88,848	88,940	89,689	87,914
June	92,901	92,961	93,764	91,977	3,521	89,380	89,440	90,243	88,456
1992-93-Sept.	93,595	93,512	94,477	92,797	3,609	89,986	89,903	90,868	89,188
Dec.	94,486	94,340	95,343	93,775	3,649	90,837	90,691	91,694	90,126
Mar.	95,444	95,495	96,116	94,720	3,664	91,780	91,831	92,452	91,056
June	96,185	96,609	96,580	95,366	3,661	92,524	92,948	92,919	91,705
1993-94-Sept.	97,009	97,675	97,270	96,082	3,714	93,295	93,961	93,556	92,368
Dec.	98,190	98,760	98,640	97,169	3,833	94,357	94,927	94,807	93,336
Mar.	99,716	100,138	100,272	98,739	3,844	95,872	96,294	96,428	94,895
June	101,208	101,785	101,410	100,429	3,626	97,582	98,159	97,784	96,803
1994-95-Sept.	102,154	102,899	101,731	101,832	3,274	98,880	99,625	98,457	98,558
Dec.	102,678	103,378	101,788	102,867	2,886	99,792	100,492	98,902	99,981

Note: For annual data see the original series.

TABLE 48 — MEASURES OF GROSS DOMESTIC PRODUCT, GROSS FARM PRODUCT AND GROSS NON-FARM PRODUCT  
AT AVERAGE 1989-90 PRICES — SEASONALLY ADJUSTED  
(\$ million)

	Gross domestic product				Gross farm product	Gross non-farm product			
	GDP(A)	GDP(I)	GDP(E)	GDP(P)		GNFP(A)	GNFP(I)	GNFP(E)	GNFP(P)
1985-86-Sept.	79,505	80,508	79,916	78,092	3,177	76,328	77,331	76,739	74,915
Dec.	79,613	79,617	80,365	78,858	3,152	76,461	76,465	77,213	75,706
Mar.	79,669	80,700	79,821	78,487	3,181	76,488	77,519	76,640	75,306
June	79,387	79,485	80,213	78,463	3,204	76,183	76,281	77,009	75,259
1986-87-Sept.	80,259	80,778	80,705	79,295	3,249	77,010	77,529	77,456	76,046
Dec.	80,880	81,569	81,930	79,142	3,303	77,577	78,266	78,627	75,839
Mar.	81,414	82,253	82,341	79,647	3,284	78,130	78,969	79,057	76,363
June	82,860	83,692	83,285	81,604	3,369	79,491	80,323	79,916	78,235
1987-88-Sept.	84,235	85,053	84,954	82,699	3,174	81,061	81,879	81,780	79,525
Dec.	85,645	86,341	86,330	84,263	3,181	82,464	83,160	83,149	81,082
Mar.	86,356	86,452	87,121	85,496	3,210	83,146	83,242	83,911	82,286
June	86,445	87,020	86,413	85,902	2,935	83,510	84,085	83,478	82,967
1988-89-Sept.	87,519	88,059	86,961	87,536	3,112	84,407	84,947	83,849	84,424
Dec.	89,082	89,576	88,600	89,069	3,162	85,920	86,414	85,438	85,907
Mar.	89,734	90,353	88,853	89,997	3,110	86,624	87,243	85,743	86,887
June	91,239	91,860	90,402	91,455	3,146	88,093	88,714	87,256	88,309
1989-90-Sept.	92,036	92,156	91,539	92,414	3,353	88,683	88,803	88,186	89,061
Dec.	91,913	92,123	91,373	92,243	3,389	88,524	88,734	87,984	88,854
Mar.	92,963	93,528	91,963	93,397	3,474	89,489	90,054	88,489	89,923
June	92,997	93,438	92,651	92,902	3,440	89,557	89,998	89,211	89,462
1990-91-Sept.	92,125	92,442	91,230	92,702	3,601	88,524	88,841	87,629	89,101
Dec.	91,803	92,209	91,058	92,142	3,685	88,118	88,524	87,373	88,457
Mar.	91,538	92,023	91,628	90,964	3,612	87,926	88,411	88,016	87,352
June	91,002	91,012	91,245	90,749	3,697	87,305	87,315	87,548	87,052
1991-92-Sept.	91,365	91,087	92,251	90,758	3,472	87,893	87,615	88,779	87,286
Dec.	91,526	91,907	92,024	90,648	3,338	88,188	88,569	88,686	87,310
Mar.	92,553	92,588	93,355	91,716	3,534	89,019	89,054	89,821	88,182
June	92,793	92,684	93,901	91,795	3,429	89,364	89,255	90,472	88,366
1992-93-Sept.	93,501	93,651	94,229	92,623	3,646	89,855	90,005	90,583	88,977
Dec.	94,589	94,457	95,274	94,037	3,705	90,884	90,752	91,569	90,332
Mar.	95,247	94,957	96,331	94,454	3,612	91,635	91,345	92,719	90,842
June	96,611	97,171	97,004	95,658	3,654	92,957	93,517	93,350	92,004
1993-94-Sept.	96,700	97,780	96,483	95,836	3,739	92,961	94,041	92,744	92,097
Dec.	97,867	98,148	98,544	96,908	3,742	94,125	94,406	94,802	93,166
Mar.	100,074	100,483	100,824	98,914	3,900	96,174	96,583	96,924	95,014
June	101,098	101,604	101,438	100,253	3,815	97,283	97,789	97,623	96,438
1994-95-Sept.	102,348	103,213	101,548	102,284	3,091	99,257	100,122	98,457	99,193
Dec.	102,756	103,577	102,042	102,650	2,913	99,843	100,664	99,129	99,737

Note: For annual data see the original series.

TABLE 49 — MEASURES OF GROSS DOMESTIC PRODUCT, GROSS FARM PRODUCT AND GROSS NON-FARM PRODUCT  
AT AVERAGE 1989-90 PRICES — ORIGINAL  
(\$ million)

	Gross domestic product				Gross farm product	Gross non-farm product			
	GDP(A)	GDP(I)	GDP(E)	GDP(P)		GNFP(A)	GNFP(I)	GNFP(E)	GNFP(P)
1985-86	318,042	319,925	320,205	313,997	12,649	305,393	307,276	307,556	301,348
1986-87	325,333	328,206	328,163	319,629	13,187	312,146	315,019	314,976	306,442
1987-88	342,747	345,264	344,728	338,249	12,545	330,202	332,719	332,183	325,704
1988-89	357,722	360,045	354,999	358,122	12,490	345,232	347,555	342,509	345,632
1989-90	369,644	371,051	366,831	371,051	13,665	355,979	357,386	353,166	357,386
1990-91	366,272	367,639	364,532	366,646	14,633	351,639	353,006	349,899	352,013
1991-92	368,198	368,365	371,265	364,963	13,800	354,398	354,565	357,465	351,163
1992-93	379,917	380,036	382,803	376,908	14,633	365,284	365,403	368,170	362,275
1993-94	395,828	398,537	396,934	392,013	15,160	380,668	383,377	381,774	376,853
1985-86-Sept.	78,682	79,672	78,378	77,996	2,465	76,217	77,207	75,913	75,531
Dec.	86,061	86,594	87,757	83,832	5,962	80,099	80,632	81,795	77,870
Mar.	75,290	76,233	74,604	75,034	2,315	72,975	73,918	72,289	72,719
June	78,009	77,426	79,466	77,136	1,907	76,102	75,519	77,559	75,229
1986-87-Sept.	79,520	80,104	79,301	79,156	2,552	76,968	77,552	76,749	76,604
Dec.	87,006	88,320	88,950	83,749	5,806	81,200	82,514	83,144	77,943
Mar.	77,385	78,107	77,497	76,550	2,766	74,619	75,341	74,731	73,784
June	81,422	81,675	82,415	80,175	2,063	79,359	79,612	80,352	78,112
1987-88-Sept.	83,879	84,987	83,772	82,878	2,673	81,206	82,314	81,099	80,205
Dec.	91,672	92,687	93,372	88,958	5,644	86,028	87,043	87,728	83,314
Mar.	82,259	82,903	82,026	81,849	2,309	79,950	80,594	79,717	79,540
June	84,937	84,687	85,558	84,565	1,919	83,018	82,768	83,639	82,646
1988-89-Sept.	87,321	88,243	85,945	87,775	2,544	84,777	85,699	83,401	85,231
Dec.	95,361	95,903	96,025	94,155	5,865	89,496	90,038	90,160	88,290
Mar.	85,326	86,460	83,365	86,153	2,112	83,214	84,348	81,253	84,041
June	89,714	89,439	89,664	90,040	1,969	87,745	87,470	87,695	88,071
1989-90-Sept.	91,604	91,678	90,467	92,668	2,774	88,830	88,904	87,693	89,894
Dec.	98,346	98,851	98,825	97,362	6,314	92,032	92,537	92,511	91,048
Mar.	88,476	89,472	86,394	89,563	2,414	86,062	87,058	83,980	87,149
June	91,218	91,051	91,146	91,458	2,163	89,055	88,888	88,983	89,295
1990-91-Sept.	91,661	91,819	90,415	92,749	2,944	88,717	88,875	87,471	89,805
Dec.	98,058	98,681	98,353	97,141	6,605	91,453	92,076	91,748	90,536
Mar.	87,323	88,314	86,301	87,353	2,571	84,752	85,743	83,730	84,782
June	89,230	88,825	89,463	89,403	2,513	86,717	86,312	86,950	86,890
1991-92-Sept.	90,867	90,272	91,565	90,763	2,768	88,099	87,504	88,797	87,995
Dec.	97,181	97,678	99,044	94,821	5,491	91,690	92,187	93,553	89,330
Mar.	88,726	89,348	88,383	88,448	2,766	85,960	86,582	85,617	85,682
June	91,424	91,067	92,273	90,932	2,775	88,649	88,292	89,498	88,157
1992-93-Sept.	92,911	92,820	93,337	92,575	2,886	90,025	89,934	90,451	89,689
Dec.	100,486	100,914	102,402	98,141	5,697	94,789	95,217	96,705	92,444
Mar.	91,691	91,332	91,987	91,753	3,501	88,190	87,831	88,486	88,252
June	94,829	94,970	95,077	94,440	2,549	92,280	92,421	92,528	91,891
1993-94-Sept.	95,880	96,797	95,194	95,648	2,761	93,119	94,036	92,433	92,887
Dec.	105,234	105,942	107,335	102,426	6,957	98,277	98,985	100,378	95,469
Mar.	95,333	95,801	95,106	95,093	2,866	92,467	92,935	92,240	92,227
June	99,381	99,997	99,299	98,846	2,576	96,805	97,421	96,723	96,270
1994-95-Sept.	102,127	102,563	100,866	102,952	2,970	99,157	99,593	97,896	99,982
Dec.	108,680	109,853	109,402	106,785	4,564	104,116	105,289	104,838	102,221

TABLE 50 — GROSS DOMESTIC PRODUCT AT AVERAGE 1989-90 PRICES PER UNIT OF LABOUR INPUT — TREND  
(1989-90 = 100.0)

	Gross domestic product at average 1989-90 prices				Persons employed			Gross domestic product at average 1989-90 prices per person employed			
	GDP(A) (d)	GDP(P) (d)	GDP(P)		All industries	Market sector	Non-farm market sector	GDP(A) (d)	GDP(P) (d)	GDP(P)	
			market sector (a)(b)	non-farm market sector (a)(c)						market sector	non-farm market sector
1985-86	86.0	84.6	86.1	85.6	88.1	89.8	88.9	97.6	96.0	95.9	96.3
1986-87	88.0	86.1	86.2	85.5	90.1	90.9	90.3	97.7	95.6	94.8	94.7
1987-88	92.7	91.2	91.3	91.2	92.7	93.3	92.9	100.0	98.4	97.9	98.2
1988-89	96.8	96.5	97.4	97.7	96.4	97.1	96.7	100.4	100.1	100.3	101.0
1989-90	100.0	100.0	100.0	100.0	100.0	100.0	100.0	100.0	100.0	100.0	100.0
1990-91	99.1	98.8	97.9	97.2	99.4	98.1	97.7	99.7	99.4	99.8	99.5
1991-92	99.6	98.4	96.8	96.4	97.5	94.8	94.8	102.2	100.9	102.1	101.7
1992-93	102.8	101.6	99.9	99.4	97.4	94.5	94.5	105.5	104.3	105.7	105.2
1993-94	107.1	105.6	105.5	105.2	99.3	96.4	96.5	107.9	106.3	109.4	109.0
1985-86-Sept.	85.8	84.2	86.5	86.0	86.5	88.4	87.7	99.2	97.3	97.9	98.1
Dec.	86.2	84.7	86.3	85.9	87.6	89.3	88.4	98.4	96.7	96.6	97.2
Mar.	86.1	84.8	85.9	85.4	88.6	90.2	89.4	97.2	95.7	95.2	95.5
June	86.2	84.9	85.5	85.0	89.2	90.9	90.1	96.6	95.2	94.1	94.3
1986-87-Sept.	86.7	85.0	85.4	84.7	89.5	91.0	90.3	96.9	95.0	93.8	93.8
Dec.	87.4	85.5	85.5	84.8	89.8	90.9	90.2	97.3	95.2	94.1	94.0
Mar.	88.4	86.3	86.1	85.4	90.2	90.7	90.1	98.0	95.7	94.9	94.8
June	89.6	87.6	87.4	86.9	90.8	90.9	90.3	98.7	96.5	96.1	96.2
1987-88-Sept.	91.2	89.3	89.3	88.9	91.4	91.5	91.2	99.8	97.7	97.6	97.5
Dec.	92.5	90.8	90.9	90.8	92.2	92.7	92.4	100.3	98.5	98.1	98.3
Mar.	93.2	91.9	92.1	92.1	93.2	93.9	93.5	100.0	98.6	98.1	98.5
June	93.9	93.1	93.3	93.5	94.1	94.8	94.3	99.8	98.9	98.4	99.2
1988-89-Sept.	94.8	94.3	94.8	95.1	94.9	95.5	94.9	99.9	99.4	99.3	100.2
Dec.	96.1	95.8	96.6	96.9	95.8	96.4	95.9	100.3	100.0	100.2	101.0
Mar.	97.4	97.3	98.3	98.7	97.0	97.7	97.4	100.4	100.3	100.6	101.3
June	98.5	98.5	99.4	99.8	98.2	99.1	99.0	100.3	100.3	100.3	100.8
1989-90-Sept.	99.3	99.4	100.0	100.2	99.2	99.9	100.0	100.1	100.2	100.1	100.2
Dec.	100.0	100.0	100.1	100.1	99.9	100.1	100.3	100.1	100.1	100.0	99.8
Mar.	100.3	100.3	100.0	99.9	100.4	100.1	100.0	99.9	99.9	99.9	99.9
June	100.3	100.3	99.9	99.7	100.6	99.9	99.7	99.7	99.7	100.0	100.0
1990-91-Sept.	100.0	99.9	99.4	99.0	100.5	99.6	99.2	99.5	99.4	99.8	99.8
Dec.	99.3	99.1	98.3	97.7	99.8	98.8	98.4	99.5	99.3	99.5	99.3
Mar.	98.9	98.4	97.2	96.5	98.9	97.4	97.1	100.0	99.5	99.8	99.4
June	98.7	97.8	96.3	95.7	98.1	96.1	95.8	100.6	99.7	100.2	99.9
1991-92-Sept.	98.8	97.8	96.2	95.7	97.7	95.2	94.9	101.1	100.1	101.1	100.8
Dec.	99.2	98.1	96.5	96.2	97.5	94.8	94.7	101.7	100.6	101.8	101.6
Mar.	99.8	98.5	96.8	96.5	97.5	94.8	94.8	102.4	101.0	102.1	101.8
June	100.5	99.2	97.4	97.0	97.6	94.6	94.7	103.0	101.6	103.0	102.4
1992-93-Sept.	101.3	100.1	98.2	97.6	97.5	94.3	94.3	103.9	102.7	104.1	103.5
Dec.	102.2	101.1	99.3	98.7	97.3	94.2	94.2	105.0	103.9	105.4	104.8
Mar.	103.3	102.1	100.5	100.0	97.3	94.5	94.4	106.2	104.9	106.3	105.9
June	104.1	102.8	101.5	101.1	97.5	94.9	94.9	106.8	105.4	107.0	106.5
1993-94-Sept.	105.0	103.6	102.7	102.3	98.1	95.4	95.5	107.0	105.6	107.7	107.1
Dec.	106.2	104.8	104.4	103.9	98.8	95.9	96.0	107.5	106.1	108.9	108.2
Mar.	107.9	106.5	106.6	106.3	99.6	96.8	97.0	108.3	106.9	110.1	109.6
June	109.5	108.3	108.9	109.1	100.5	97.9	98.2	109.0	107.8	111.2	111.1
1994-95-Sept.	110.5	109.8	110.8	111.7	101.4	99.0	99.4	109.0	108.3	111.9	112.4
Dec.	111.1	110.9	112.2	114.0	102.4	100.0	100.6	108.5	108.3	112.2	113.3

Note: Annual data derived from original series. (a) Import duties have been added, and the imputed bank service charge associated with this sector has been deducted to derive these estimates. (b) ANZSIC divisions A to J and P. See paragraphs 21 of the *Explanatory notes*. (c) ANZSIC divisions B to J and P. See paragraph 22 of the *Explanatory notes*. (d) For the non-market estimates the methods used to estimate gross product at constant prices do not adequately capture the changes in gross product per unit of labour input. See paragraph 21 of the *Explanatory notes*. Hence the estimate for the market and non-farm market sectors provide more useful indicators of changes in labour productivity than the estimates for all industries.

TABLE 50 — GROSS DOMESTIC PRODUCT AT AVERAGE 1989-90 PRICES PER UNIT OF LABOUR INPUT  
TREND—continued  
(1989-90 = 100.0)

	Gross domestic product at average 1989-90 prices				Hours worked (e)			Gross domestic product at average 1989-90 prices per hours worked (e)			
	GDP(A) (d)	GDP(P) (d)	GDP(P)		All industries	Market sector	Non-farm market sector	GDP(A) (d)	GDP(P) (d)	GDP(P) market sector	GDP(P) non-farm market sector
			market sector (a)(b)	non-farm market sector (a)(c)							
1985-86	86.0	84.6	86.1	85.6	86.1	87.6	86.0	99.9	98.3	98.3	99.5
1986-87	88.0	86.1	86.2	85.5	89.0	90.1	89.0	98.9	96.7	95.7	96.1
1987-88	92.7	91.2	91.3	91.2	92.4	93.2	92.4	100.3	98.7	98.0	98.7
1988-89	96.8	96.5	97.4	97.7	96.1	96.8	96.3	100.7	100.4	100.6	101.5
1989-90	100.0	100.0	100.0	100.0	100.0	100.0	100.0	100.0	100.0	100.0	100.0
1990-91	99.1	98.8	97.9	97.2	98.6	97.3	96.9	100.5	100.2	100.6	100.3
1991-92	99.6	98.4	96.8	96.4	96.2	93.5	93.3	103.5	102.3	103.5	103.3
1992-93	102.8	101.6	99.9	99.4	96.8	94.5	94.5	106.2	105.0	105.7	105.2
1993-94	107.1	105.6	105.5	105.2	99.0	96.4	96.6	108.2	106.7	109.4	108.9
1985-86-Sept.	85.8	84.2	86.5	86.0	85.4	87.5	86.0	100.5	98.6	98.9	100.0
Dec.	86.2	84.7	86.3	85.9	86.2	87.8	86.1	100.0	98.3	98.3	99.8
Mar.	86.1	84.8	85.9	85.4	86.7	88.0	86.3	99.3	97.8	97.6	99.0
June	86.2	84.9	85.5	85.0	87.1	88.4	86.9	99.0	97.5	96.7	97.8
1986-87-Sept.	86.7	85.0	85.4	84.7	87.5	88.9	87.6	99.1	97.1	96.1	96.7
Dec.	87.4	85.5	85.5	84.8	88.3	89.5	88.3	99.0	96.8	95.5	96.0
Mar.	88.4	86.3	86.1	85.4	89.0	89.7	88.6	99.3	97.0	96.0	96.4
June	89.6	87.6	87.4	86.9	89.6	89.8	88.8	100.0	97.8	97.3	97.9
1987-88-Sept.	91.2	89.3	89.3	88.9	90.6	90.9	90.1	100.7	98.6	98.2	98.7
Dec.	92.5	90.8	90.9	90.8	91.9	92.7	92.0	100.7	98.8	98.1	98.7
Mar.	93.2	91.9	92.1	92.1	93.2	94.3	93.6	100.0	98.6	97.7	98.4
June	93.9	93.1	93.3	93.5	94.2	95.2	94.4	99.7	98.8	98.0	99.0
1988-89-Sept.	94.8	94.3	94.8	95.1	94.9	95.6	94.8	99.9	99.4	99.2	100.3
Dec.	96.1	95.8	96.6	96.9	95.5	96.1	95.5	100.6	100.3	100.5	101.5
Mar.	97.4	97.3	98.3	98.7	96.5	97.2	96.9	100.9	100.8	101.1	101.9
June	98.5	98.5	99.4	99.8	97.9	98.8	98.8	100.6	100.6	100.6	101.0
1989-90-Sept.	99.3	99.4	100.0	100.2	99.2	99.9	100.3	100.1	100.2	100.1	99.9
Dec.	100.0	100.0	100.1	100.1	100.0	100.3	100.5	100.0	100.0	99.8	99.6
Mar.	100.3	100.3	100.0	99.9	100.4	100.0	99.9	99.9	99.9	100.0	100.0
June	100.3	100.3	99.9	99.7	100.4	99.8	99.3	99.9	99.9	100.1	100.4
1990-91-Sept.	100.0	99.9	99.4	99.0	99.9	99.3	98.7	100.1	100.0	100.1	100.3
Dec.	99.3	99.1	98.3	97.7	99.0	98.0	97.6	100.3	100.1	100.3	100.1
Mar.	98.9	98.4	97.2	96.5	97.9	96.2	95.8	101.0	100.5	101.0	100.7
June	98.7	97.8	96.3	95.7	97.0	94.7	94.3	101.8	100.8	101.7	101.5
1991-92-Sept.	98.8	97.8	96.2	95.7	96.5	93.8	93.4	102.4	101.3	102.6	102.5
Dec.	99.2	98.1	96.5	96.2	96.2	93.5	93.1	103.1	102.0	103.2	103.3
Mar.	99.8	98.5	96.8	96.5	96.1	93.4	93.2	103.9	102.5	103.6	103.5
June	100.5	99.2	97.4	97.0	96.0	93.1	93.1	104.7	103.3	104.6	104.2
1992-93-Sept.	101.3	100.1	98.2	97.6	96.1	93.1	93.1	105.4	104.2	105.5	104.8
Dec.	102.2	101.1	99.3	98.7	96.5	94.1	94.0	105.9	104.8	105.5	105.0
Mar.	103.3	102.1	100.5	100.0	97.0	95.0	94.9	106.5	105.3	105.8	105.4
June	104.1	102.8	101.5	101.1	97.4	95.6	95.6	106.9	105.5	106.2	105.8
1993-94-Sept.	105.0	103.6	102.7	102.3	97.8	95.6	95.7	107.4	105.9	107.4	106.9
Dec.	106.2	104.8	104.4	103.9	98.3	95.5	95.8	108.0	106.6	109.3	108.5
Mar.	107.9	106.5	106.6	106.3	99.5	96.7	97.0	108.4	107.0	110.2	109.6
June	109.5	108.3	108.9	109.1	100.8	98.2	98.7	108.6	107.4	110.9	110.5
1994-95-Sept.	110.5	109.8	110.8	111.7	101.9	99.6	100.2	108.4	107.8	111.2	111.5
Dec.	111.1	110.9	112.2	114.0	102.7	100.4	101.2	108.2	108.0	111.8	112.6

Note: Annual data derived from original series. (a) Import duties have been added, and the imputed bank service charge associated with this sector has been deducted to derive these estimates. (b) ANZSIC divisions A to J and P. See paragraphs 21 of the Explanatory notes. (c) ANZSIC divisions B to J and P. See paragraph 22 of the Explanatory notes. (d) For the non-market industries the methods used to estimate gross product at constant prices do not adequately capture the changes in gross product per unit of labour input. See paragraph 21 of the Explanatory notes. Hence the estimates for the market and non-farm market sectors provide more useful indicators of changes in labour productivity than the estimates for all industries. (e) The seasonally adjusted estimates of hours worked have a history of substantial volatility, and so the most recent trend estimate are subject to revision when seasonally adjusted data for subsequent quarters become available.

TABLE 51 -- GDP(E) AND GDP(I) AT AVERAGE 1989-90 PRICES -- TREND  
(\$ million)

	Final consumption expenditure		Gross fixed capital expenditure						Public enterprises	General government	Total
			Private			Public					
	Private	Government	Dwellings	Non-dwelling construction	Equipment	Real estate transfer expenses	Total				
1985-86-Sept.	47,360	13,464	4,222	2,648	5,985	1,359	14,214	3,432	2,084	5,516	
Dec.	47,476	13,574	4,198	2,770	5,723	1,298	13,989	3,465	2,124	5,589	
Mar.	47,503	13,754	4,092	2,824	5,409	1,218	13,543	3,314	2,187	5,501	
June	47,579	13,982	3,940	2,821	5,380	1,181	13,322	3,142	2,263	5,405	
1986-87-Sept.	47,718	14,113	3,806	2,811	5,602	1,189	13,408	3,127	2,311	5,438	
Dec.	47,790	14,118	3,697	2,841	5,799	1,218	13,555	3,236	2,280	5,516	
Mar.	47,889	14,078	3,665	2,985	5,835	1,239	13,724	3,294	2,201	5,495	
June	48,358	14,149	3,702	3,189	5,801	1,290	13,982	3,228	2,172	5,400	
1987-88-Sept.	49,075	14,361	3,818	3,350	5,898	1,382	14,448	3,167	2,190	5,357	
Dec.	49,686	14,558	3,968	3,525	6,209	1,491	15,193	3,002	2,144	5,146	
Mar.	50,030	14,659	4,164	3,725	6,362	1,607	15,858	2,693	2,026	4,719	
June	50,275	14,714	4,418	3,855	6,408	1,718	16,399	2,464	1,907	4,371	
1988-89-Sept.	50,842	14,689	4,666	3,845	6,582	1,804	16,897	2,442	1,901	4,343	
Dec.	51,724	14,735	4,877	3,801	7,025	1,842	17,545	2,619	1,962	4,581	
Mar.	52,621	14,859	5,025	3,929	7,488	1,769	18,211	2,846	1,993	4,839	
June	53,276	14,982	5,047	4,192	7,628	1,604	18,471	2,965	2,019	4,984	
1989-90-Sept.	53,764	15,175	4,940	4,375	7,359	1,414	18,088	3,127	2,089	5,216	
Dec.	54,270	15,422	4,727	4,343	6,963	1,278	17,311	3,293	2,156	5,449	
Mar.	54,757	15,635	4,508	4,142	6,662	1,245	16,557	3,341	2,196	5,537	
June	54,966	15,785	4,372	3,926	6,468	1,286	16,052	3,311	2,145	5,456	
1990-91-Sept.	54,892	15,791	4,279	3,771	6,295	1,325	15,670	3,182	2,108	5,290	
Dec.	54,657	15,842	4,180	3,628	6,065	1,331	15,204	2,970	2,130	5,100	
Mar.	54,623	16,018	4,063	3,424	5,827	1,343	14,657	2,825	2,188	5,013	
June	54,903	16,208	3,961	3,161	5,661	1,371	14,154	2,781	2,229	5,010	
1991-92-Sept.	55,373	16,312	3,938	2,966	5,590	1,412	13,906	2,848	2,200	5,048	
Dec.	55,903	16,319	4,004	2,861	5,595	1,453	13,913	2,875	2,135	5,010	
Mar.	56,434	16,317	4,116	2,784	5,555	1,477	13,932	2,870	2,100	4,970	
June	56,896	16,407	4,257	2,700	5,616	1,492	14,065	2,847	2,101	4,948	
1992-93-Sept.	57,256	16,475	4,409	2,598	5,855	1,499	14,361	2,820	2,133	4,953	
Dec.	57,560	16,575	4,547	2,540	6,116	1,484	14,687	2,691	2,181	4,872	
Mar.	57,796	16,658	4,665	2,556	6,281	1,481	14,983	2,480	2,202	4,682	
June	57,951	16,650	4,799	2,595	6,291	1,509	15,194	2,287	2,176	4,463	
1993-94-Sept.	58,233	16,700	4,922	2,633	6,208	1,566	15,329	2,246	2,114	4,360	
Dec.	58,765	16,985	5,042	2,664	6,304	1,633	15,643	2,309	2,094	4,403	
Mar.	59,510	17,337	5,193	2,731	6,613	1,678	16,215	2,419	2,126	4,545	
June	60,217	17,514	5,356	2,783	7,173	1,669	16,981	2,477	2,192	4,669	
1994-95-Sept.	60,764	17,400	5,490	2,779	7,782	1,637	17,688	2,495	2,235	4,730	
Dec.	61,226	17,284	5,576	2,724	8,288	1,597	18,185	2,475	2,273	4,748	

Note: For annual data see the original series.

TABLE 51 — GDP(E) AND GDP(I) AT AVERAGE 1989-90 PRICES — TREND—continued  
(\$ million)

	Increase in stocks					Gross national expenditure	Exports of goods and services	Imports of goods and services	Gross domestic product GDP(E)	Statistical discrepancy	Gross domestic product GDP(I)
	Domestic final demand	Private non-farm	Farm	Public marketing authorities	Other public authorities						
1985-86-Sept.	80,554	356	-44	-100	98	80,864	11,911	12,721	80,054	-218	79,836
Dec.	80,628	593	-56	-182	85	81,068	11,869	12,752	80,185	29	80,214
Mar.	80,301	493	-61	-182	41	80,592	11,909	12,460	80,041	42	80,083
June	80,288	67	-44	-178	22	80,155	12,177	12,090	80,242	-116	80,126
1986-87-Sept.	80,677	-426	-27	-180	73	80,117	12,518	11,807	80,828	-223	80,605
Dec.	80,979	-553	-7	-175	113	80,357	12,933	11,671	81,619	-230	81,389
Mar.	81,186	-202	24	-228	101	80,881	13,282	11,716	82,447	29	82,476
June	81,889	242	35	-346	50	81,870	13,642	11,991	83,521	186	83,707
1987-88-Sept.	83,241	352	14	-440	21	83,188	14,171	12,430	84,929	105	85,034
Dec.	84,583	294	-8	-398	34	84,505	14,533	12,856	86,182	-163	86,019
Mar.	85,266	222	4	-195	41	85,338	14,475	13,129	86,684	-105	86,579
June	85,759	380	43	25	9	86,216	14,245	13,619	86,842	340	87,182
1988-89-Sept.	86,771	721	100	151	-24	87,719	14,054	14,536	87,237	880	88,117
Dec.	88,585	871	101	112	-40	89,629	14,193	15,740	88,082	1,290	89,372
Mar.	90,530	960	32	-8	6	91,520	14,529	16,777	89,272	1,355	90,627
June	91,713	1,003	-35	132	59	92,872	14,735	17,262	90,345	1,168	91,513
1989-90-Sept.	92,243	832	-55	493	81	93,594	14,933	17,398	91,129	980	92,109
Dec.	92,452	550	-28	785	76	93,835	15,130	17,195	91,770	923	92,693
Mar.	92,486	190	-4	812	59	93,543	15,388	16,861	92,070	1,051	93,121
June	92,259	-246	-3	752	49	92,811	15,758	16,579	91,990	1,193	93,183
1990-91-Sept.	91,643	-619	43	775	31	91,873	16,101	16,321	91,653	1,154	92,807
Dec.	90,803	-805	34	709	-19	90,722	16,561	16,022	91,261	956	92,217
Mar.	90,311	-722	-27	342	-75	89,829	17,233	15,784	91,278	396	91,674
June	90,275	-588	-46	-83	-99	89,459	17,907	15,802	91,564	-287	91,277
1991-92-Sept.	90,639	-507	-1	-324	-78	89,729	18,317	16,159	91,887	-601	91,286
Dec.	91,145	-380	44	-299	-26	90,484	18,457	16,498	92,443	-690	91,753
Mar.	91,653	-219	19	-96	18	91,375	18,509	16,766	93,118	-749	92,369
June	92,316	-247	-60	109	22	92,140	18,746	17,122	93,764	-803	92,961
1992-93-Sept.	93,045	-289	-50	202	1	92,909	19,073	17,505	94,477	-965	93,512
Dec.	93,694	-65	-31	171	-40	93,729	19,395	17,781	95,343	-1,003	94,340
Mar.	94,119	172	-44	149	-71	94,325	19,709	17,918	96,116	-621	95,495
June	94,258	280	-67	152	-72	94,551	20,096	18,067	96,580	29	96,609
1993-94-Sept.	94,622	352	-36	86	-49	94,975	20,604	18,309	97,270	405	97,675
Dec.	95,796	323	-6	-13	-16	96,084	21,249	18,693	98,640	120	98,760
Mar.	97,607	394	-14	-146	-15	97,826	21,780	19,334	100,272	-134	100,138
June	99,381	703	-67	-300	-33	99,684	22,071	20,345	101,410	375	101,785
1994-95-Sept.	100,582	953	-97	-411	-42	100,985	22,167	21,421	101,731	1,168	102,899
Dec.	101,443	1,144	-105	-497	-38	101,947	22,174	22,333	101,788	1,590	103,378

Note: For annual data see the original series.

TABLE 52 — GDP(E) AND GDP(D) AT AVERAGE 1989-90 PRICES — SEASONALLY ADJUSTED  
(\$ million)

	Final consumption expenditure		Gross fixed capital expenditure						Total	
			Private			Public				
	Private	Government	Dwellings	Non-dwelling construction	Equipment	Real estate transfer expenses	Total	Public enterprises		General government
1985-86-Sept.	47,440	13,434	4,390	2,712	6,146	1,382	14,630	3,590	2,055	5,645
Dec.	47,831	13,637	4,113	2,797	5,621	1,295	13,826	3,420	2,164	5,584
Mar.	46,985	13,624	4,122	2,775	5,398	1,215	13,510	3,461	2,130	5,591
June	47,690	14,002	3,943	2,860	5,379	1,155	13,337	2,905	2,285	5,190
1986-87-Sept.	47,997	14,249	3,805	2,812	5,335	1,197	13,149	3,206	2,328	5,534
Dec.	47,601	14,089	3,685	2,832	6,277	1,241	14,035	3,232	2,293	5,525
Mar.	47,893	13,966	3,654	2,906	5,618	1,226	13,404	3,308	2,209	5,517
June	48,227	14,229	3,726	3,248	5,773	1,293	14,040	3,317	2,085	5,402
1987-88-Sept.	49,161	14,301	3,787	3,446	5,881	1,336	14,450	2,958	2,227	5,185
Dec.	49,759	14,562	3,980	3,381	6,205	1,572	15,138	3,158	2,211	5,369
Mar.	50,135	14,792	4,205	3,678	6,441	1,546	15,870	2,864	2,030	4,894
June	50,185	14,571	4,314	4,080	6,563	1,711	16,668	2,171	1,793	3,964
1988-89-Sept.	50,654	14,741	4,739	3,776	6,207	1,851	16,573	2,377	1,983	4,360
Dec.	51,737	14,824	4,910	3,698	7,087	1,805	17,500	2,931	1,907	4,838
Mar.	52,892	14,602	4,924	3,937	7,649	1,800	18,310	2,629	2,080	4,709
June	53,127	15,278	5,126	4,198	7,684	1,636	18,644	2,967	1,965	4,932
1989-90-Sept.	53,765	15,028	4,996	4,421	7,268	1,373	18,058	3,305	2,031	5,336
Dec.	54,213	15,324	4,647	4,358	7,014	1,253	17,272	3,016	2,256	5,272
Mar.	54,807	15,802	4,507	4,194	6,587	1,262	16,550	3,603	2,163	5,766
June	55,008	15,792	4,379	3,787	6,406	1,275	15,847	3,194	2,139	5,333
1990-91-Sept.	54,991	15,713	4,276	3,804	6,455	1,334	15,869	3,198	2,151	5,349
Dec.	54,551	15,868	4,188	3,700	5,993	1,372	15,253	3,010	2,009	5,019
Mar.	54,596	15,955	4,080	3,384	5,836	1,294	14,594	2,798	2,300	5,098
June	54,773	16,263	3,963	3,178	5,590	1,353	14,084	2,708	2,176	4,884
1991-92-Sept.	55,599	16,355	3,883	2,939	5,710	1,482	14,014	2,857	2,255	5,112
Dec.	55,785	16,300	4,028	2,828	5,475	1,395	13,726	3,012	2,099	5,111
Mar.	56,367	16,291	4,146	2,843	5,629	1,485	14,103	2,775	2,083	4,858
June	57,060	16,353	4,225	2,699	5,743	1,522	14,189	2,744	2,135	4,879
1992-93-Sept.	57,226	16,582	4,386	2,575	5,399	1,480	13,840	3,021	2,094	5,115
Dec.	57,463	16,579	4,624	2,676	7,101	1,477	15,878	1,934	2,209	4,143
Mar.	57,814	16,429	4,633	2,520	6,200	1,508	14,861	2,543	2,166	4,709
June	58,233	17,066	4,738	2,635	6,178	1,472	15,023	2,185	2,273	4,458
1993-94-Sept.	57,875	16,469	4,990	2,638	6,316	1,568	15,512	2,352	2,022	4,374
Dec.	58,683	16,717	5,092	2,633	6,337	1,651	15,713	2,133	2,120	4,253
Mar.	59,878	17,611	5,031	2,736	7,067	1,675	16,509	1,910	2,101	4,011
June	59,956	17,752	5,444	2,764	7,259	1,676	17,143	2,421	2,235	4,656
1994-95-Sept.	60,923	17,057	5,583	2,603	7,893	1,647	17,726	2,776	2,207	4,983
Dec.	61,221	17,354	5,440	2,617	8,234	1,577	17,868	2,493	2,288	4,781

Note: For annual data see the original series.



TABLE 52 — GDP(E) AND GDP(I) AT AVERAGE 1989-90 PRICES — SEASONALLY ADJUSTED—continued  
(\$ million)

	Increase in stocks					Gross national expenditure	Exports of goods and services	Imports of goods and services	Gross domestic product GDP(E)	Statistical discrepancy	Gross domestic product GDP(I)
	Domestic final demand	Private non-farm	Farm	Public marketing authorities	Other public authorities						
1985-86-Sept.	81,149	174	-53	-162	104	81,212	11,621	12,917	79,916	592	80,508
Dec.	80,878	304	-39	-129	122	81,136	12,079	12,850	80,365	-748	79,617
Mar.	79,710	946	-118	-216	20	80,342	11,786	12,307	79,821	879	80,700
June	80,219	312	-5	-189	-12	80,325	12,123	12,235	80,213	-728	79,485
1986-87-Sept.	80,929	-1,129	6	-128	87	79,765	12,539	11,599	80,705	73	80,778
Dec.	81,250	-304	-90	-232	104	80,728	13,105	11,903	81,930	-361	81,569
Mar.	80,780	-55	79	-210	195	80,789	13,035	11,483	82,341	-88	82,253
June	81,898	-69	29	-241	-82	81,535	13,850	12,100	83,285	407	83,692
1987-88-Sept.	83,097	676	52	-550	111	83,386	13,931	12,363	84,954	99	85,053
Dec.	84,828	437	-95	-444	-32	84,694	14,573	12,937	86,330	11	86,341
Mar.	85,691	-252	68	-158	84	85,433	15,013	13,325	87,121	-669	86,452
June	85,388	566	33	58	30	86,075	13,654	13,316	86,413	607	87,020
1988-89-Sept.	86,328	752	45	149	-78	87,196	14,144	14,379	86,961	1,098	88,059
Dec.	88,899	1,014	168	118	4	90,203	14,394	15,997	88,600	976	89,576
Mar.	90,513	712	78	153	-52	91,404	14,224	16,775	88,853	1,500	90,353
June	91,981	941	-132	-207	99	92,682	14,993	17,273	90,402	1,458	91,860
1989-90-Sept.	92,187	1,384	-83	438	104	94,030	14,948	17,439	91,539	617	92,156
Dec.	92,081	-25	108	1,294	38	93,496	14,937	17,060	91,373	750	92,123
Mar.	92,925	283	-119	512	69	93,670	15,503	17,210	91,963	1,565	93,528
June	91,980	134	28	666	52	92,860	15,759	15,968	92,651	787	93,438
1990-91-Sept.	91,922	-864	49	773	36	91,916	16,131	16,817	91,230	1,212	92,442
Dec.	90,691	-1,144	16	997	-26	90,534	16,493	15,969	91,058	1,151	92,209
Mar.	90,243	-289	104	160	-42	90,176	17,087	15,635	91,628	395	92,023
June	90,004	-598	-287	-78	-156	88,885	18,110	15,750	91,245	-233	91,012
1991-92-Sept.	91,080	-786	156	-334	-65	90,051	18,373	16,173	92,251	-1,164	91,087
Dec.	90,922	-246	15	-338	-3	90,350	18,409	16,735	92,024	-117	91,907
Mar.	91,619	-80	56	-114	-11	91,470	18,423	16,538	93,355	-767	92,588
June	92,481	-356	-101	135	55	92,214	18,827	17,140	93,901	-1,217	92,684
1992-93-Sept.	92,763	-238	-82	371	-10	92,804	18,917	17,492	94,229	-578	93,651
Dec.	94,063	-305	-5	-67	-40	93,646	19,661	18,033	95,274	-817	94,457
Mar.	93,813	378	40	301	-69	94,463	19,511	17,643	96,331	-1,374	94,957
June	94,780	493	-178	28	-93	95,030	20,136	18,162	97,004	167	97,171
1993-94-Sept.	94,230	-128	-53	254	-30	94,273	20,602	18,392	96,483	1,297	97,780
Dec.	95,366	665	88	-135	-33	95,951	21,192	18,599	98,544	-396	98,148
Mar.	98,009	501	-14	-195	14	98,315	21,815	19,306	100,824	-341	100,483
June	99,507	140	-170	-43	-30	99,404	22,243	20,209	101,438	166	101,604
1994-95-Sept.	100,689	1,274	—	-753	-92	101,118	22,061	21,631	101,548	1,665	103,213
Dec.	101,224	1,481	-146	-305	8	102,262	22,151	22,371	102,042	1,535	103,577

Note: For annual data see the original series.

TABLE 53 — GDP(E) AND GDP(I) AT AVERAGE 1989-90 PRICES — ORIGINAL  
(\$ million)

	Final consumption expenditure		Gross fixed capital expenditure							Total
			Private				Public			
	Private	Government	Dwellings	Non-dwelling construction	Equipment	Real estate transfer expenses	Total	Public enterprises	General government	
1985-86	189,757	54,726	16,565	11,139	22,549	5,045	55,298	13,327	8,671	21,998
1986-87	191,491	56,618	14,863	11,769	23,085	4,951	54,668	13,052	8,872	21,924
1987-88	199,321	58,310	16,251	14,562	25,102	6,153	62,068	11,107	8,210	19,317
1988-89	208,246	59,531	19,678	15,559	28,631	7,090	70,958	10,986	7,941	18,927
1989-90	217,555	61,620	18,545	16,768	27,252	5,165	67,730	13,029	8,629	21,658
1990-91	218,616	63,464	16,521	14,088	23,835	5,351	59,795	11,710	8,635	20,345
1991-92	224,421	65,326	16,263	11,370	22,552	5,878	56,063	11,452	8,561	20,013
1992-93	230,439	66,689	18,369	10,420	24,909	5,933	59,631	9,675	8,804	18,479
1993-94	236,072	68,489	20,544	10,770	27,033	6,564	64,911	8,795	8,523	17,318
1985-86-Sept.	47,249	13,147	4,485	2,831	6,006	1,411	14,733	3,351	1,748	5,099
Dec.	50,539	13,988	4,325	2,869	5,966	1,310	14,470	3,522	2,231	5,753
Mar.	45,017	12,892	3,886	2,574	4,699	1,145	12,304	3,025	1,761	4,786
June	46,952	14,699	3,869	2,865	5,878	1,179	13,791	3,429	2,931	6,360
1986-87-Sept.	47,839	14,007	3,883	2,940	5,180	1,229	13,232	2,941	1,987	4,928
Dec.	50,316	14,438	3,882	2,893	6,677	1,258	14,710	3,360	2,351	5,711
Mar.	45,973	13,211	3,453	2,678	4,929	1,169	12,229	2,869	1,892	4,761
June	47,363	14,962	3,645	3,258	6,299	1,295	14,497	3,882	2,642	6,524
1987-88-Sept.	49,200	14,073	3,867	3,591	5,672	1,379	14,509	2,708	1,944	4,652
Dec.	52,469	14,898	4,191	3,483	6,622	1,594	15,890	3,277	2,254	5,531
Mar.	48,327	14,014	3,973	3,410	5,672	1,473	14,528	2,471	1,751	4,222
June	49,325	15,325	4,220	4,078	7,136	1,707	17,141	2,651	2,261	4,912
1988-89-Sept.	50,837	14,508	4,853	3,923	5,980	1,917	16,673	2,152	1,733	3,885
Dec.	54,459	15,084	5,159	3,815	7,559	1,831	18,364	3,078	1,928	5,006
Mar.	50,672	13,852	4,655	3,646	6,784	1,695	16,780	2,227	1,829	4,056
June	52,278	16,087	5,011	4,175	8,308	1,647	19,141	3,529	2,451	5,980
1989-90-Sept.	53,887	14,773	5,111	4,586	7,011	1,425	18,133	3,066	1,768	4,834
Dec.	56,983	15,700	4,896	4,521	7,480	1,271	18,168	3,156	2,266	5,422
Mar.	52,598	14,824	4,262	3,898	5,854	1,208	15,222	3,017	1,916	4,933
June	54,087	16,323	4,276	3,763	6,907	1,261	16,207	3,790	2,679	6,469
1990-91-Sept.	54,982	15,922	4,364	3,927	6,247	1,387	15,925	2,960	1,853	4,813
Dec.	57,364	16,073	4,484	3,865	6,386	1,391	16,126	3,144	2,011	5,155
Mar.	52,366	15,112	3,808	3,129	5,188	1,235	13,360	2,300	2,045	4,345
June	53,904	16,357	3,865	3,167	6,014	1,338	14,384	3,306	2,726	6,032
1991-92-Sept.	55,513	16,866	3,965	3,006	5,531	1,545	14,047	2,616	1,927	4,543
Dec.	58,659	16,528	4,310	2,980	5,847	1,416	14,553	3,121	2,107	5,228
Mar.	54,210	15,447	3,870	2,620	5,003	1,429	12,922	2,363	1,832	4,195
June	56,039	16,485	4,118	2,764	6,171	1,488	14,541	3,352	2,695	6,047
1992-93-Sept.	57,218	17,144	4,486	2,562	5,233	1,548	13,829	2,769	1,761	4,530
Dec.	60,645	16,769	4,942	2,841	7,556	1,499	16,838	1,997	2,226	4,223
Mar.	55,342	15,534	4,328	2,309	5,502	1,453	13,592	2,165	1,899	4,064
June	57,234	17,242	4,613	2,708	6,618	1,433	15,372	2,744	2,918	5,662
1993-94-Sept.	57,876	17,014	5,115	2,612	6,136	1,645	15,508	2,119	1,674	3,793
Dec.	62,053	16,895	5,433	2,807	6,785	1,674	16,699	2,178	2,144	4,322
Mar.	57,165	16,646	4,699	2,507	6,336	1,615	15,157	1,505	1,830	3,335
June	58,978	17,934	5,297	2,844	7,776	1,630	17,547	2,993	2,875	5,868
1994-95-Sept.	60,989	17,602	5,729	2,574	7,679	1,729	17,711	2,544	1,818	4,362
Dec.	64,658	17,505	5,803	2,799	8,839	1,597	19,038	2,527	2,325	4,852

TABLE 53 — GDP(E) AND GDP(I) AT AVERAGE 1989-90 PRICES — ORIGINAL—continued  
(\$ million)

	Increase in stocks					Gross national expenditure	Exports of goods and services	Imports of goods and services	Gross domestic product GDP(E)	Statistical discrepancy	Gross domestic product GDP(I)
	Domestic final demand	Private non-farm	Farm	Public marketing authorities	Other public authorities						
1985-86	321,779	1,726	-185	-681	198	322,837	47,682	50,314	320,205	-280	319,925
1986-87	324,701	-1,557	41	-727	307	322,765	52,474	47,076	328,163	43	328,206
1987-88	339,016	1,382	72	-1,037	194	339,627	57,003	51,902	344,728	536	345,264
1988-89	357,662	3,332	244	260	-24	361,474	57,813	64,288	354,999	5,046	360,045
1989-90	368,563	1,767	-224	3,120	261	373,487	60,981	67,637	366,831	4,220	371,051
1990-91	362,220	-2,878	-44	1,731	-188	360,841	67,861	64,170	364,532	3,107	367,639
1991-92	365,823	-1,534	106	-650	-25	363,720	74,008	66,463	371,265	-2,900	368,365
1992-93	375,238	311	-134	643	-230	375,828	78,258	71,283	382,803	-2,767	380,036
1993-94	386,790	1,143	-180	-124	-78	387,551	85,787	76,404	396,934	1,603	398,537
1985-86-Sept.	80,228	854	-210	-463	90	80,499	11,372	13,493	78,378	1,294	79,672
Dec.	84,750	218	310	2,651	201	88,130	12,457	12,830	87,757	-1,163	86,594
Mar.	74,999	1,240	-58	-1,352	-62	74,767	11,684	11,847	74,604	1,629	76,233
June	81,802	-586	-227	-1,517	-31	79,441	12,169	12,144	79,466	-2,040	77,426
1986-87-Sept.	80,006	-429	-153	-402	113	79,135	12,284	12,118	79,301	803	80,104
Dec.	85,175	-382	264	2,028	176	87,261	13,576	11,887	88,950	-630	88,320
Mar.	76,174	219	158	-886	114	75,779	12,820	11,102	77,497	610	78,107
June	83,346	-965	-228	-1,467	-96	80,590	13,794	11,969	82,415	-740	81,675
1987-88-Sept.	82,434	1,357	-176	-686	138	83,067	13,606	12,901	83,772	1,215	84,987
Dec.	88,788	396	344	1,656	31	91,215	15,114	12,957	93,372	-685	92,687
Mar.	81,091	33	102	-1,081	6	80,151	14,769	12,894	82,026	877	82,903
June	86,703	-404	-198	-926	19	85,194	13,514	13,150	85,558	-871	84,687
1988-89-Sept.	85,903	1,472	-214	-133	-46	86,982	13,916	14,953	85,945	2,298	88,243
Dec.	92,913	1,005	705	2,483	56	97,162	14,931	16,068	96,025	-122	95,903
Mar.	85,360	1,017	100	-814	-126	85,537	14,089	16,261	83,365	3,095	86,460
June	93,486	-162	-347	-1,276	92	91,793	14,877	17,006	89,664	-225	89,439
1989-90-Sept.	91,627	2,207	-322	216	133	93,861	14,745	18,139	90,467	1,211	91,678
Dec.	96,273	-48	660	3,743	88	100,716	15,274	17,165	98,825	26	98,851
Mar.	87,577	611	-114	-442	-6	87,626	15,450	16,682	86,394	3,078	89,472
June	93,086	-1,003	-448	-397	46	91,284	15,512	15,650	91,146	-95	91,051
1990-91-Sept.	91,642	-31	-79	255	65	91,852	16,092	17,529	90,415	1,404	91,819
Dec.	94,718	-1,186	627	3,457	24	97,640	16,849	16,136	98,353	328	98,681
Mar.	85,183	68	123	-820	-113	84,441	17,002	15,142	86,301	2,013	88,314
June	90,677	-1,729	-715	-1,161	-164	86,908	17,918	15,363	89,463	-638	88,825
1991-92-Sept.	90,969	16	-162	-488	-38	90,297	18,190	16,922	91,565	-1,293	90,272
Dec.	94,968	-249	751	1,355	49	96,874	19,144	16,974	99,044	-1,366	97,678
Mar.	86,774	297	30	-818	-78	86,205	18,083	15,905	88,383	965	89,348
June	93,112	-1,598	-513	-699	42	90,344	18,591	16,662	92,273	-1,206	91,067
1992-93-Sept.	92,721	605	-357	-23	-4	92,942	18,774	18,379	93,337	-517	92,820
Dec.	98,475	-256	772	1,287	12	100,290	20,431	18,319	102,402	-1,488	100,914
Mar.	88,532	723	80	469	-51	89,753	19,180	16,946	91,987	-655	91,332
June	95,510	-761	-629	-1,090	-187	92,843	19,873	17,639	95,077	-107	94,970
1993-94-Sept.	94,191	719	-395	-362	-10	94,143	20,421	19,370	95,194	1,603	96,797
Dec.	99,969	759	764	2,706	24	104,222	21,999	18,886	107,335	-1,393	105,942
Mar.	92,303	848	55	-1,106	31	92,131	21,457	18,482	95,106	695	95,801
June	100,327	-1,183	-604	-1,362	-123	97,055	21,910	19,666	99,299	698	99,997
1994-95-Sept.	100,664	2,150	-288	-619	-74	101,833	21,810	22,777	100,866	1,697	102,563
Dec.	106,053	1,622	458	872	66	109,071	23,057	22,726	109,402	451	109,853

TABLE 54 — GDP(P) AT AVERAGE 1989-90 PRICES — TREND  
(\$ million)

	Agriculture, forestry and fishing			Mining		Manufacturing				
	Agriculture	Forestry and fishing	Total	Mining (excluding services to mining)	Services to mining	Total	Food, beverage and tobacco	Textile, clothing, footwear and leather	Wood and paper product	Printing, publishing and recorded media
1985-86-Sept.	3,222	273	3,495	3,222	200	3,422	2,528	810	772	1,248
Dec.	3,168	272	3,440	3,231	194	3,425	2,493	831	793	1,200
Mar.	3,166	270	3,436	3,107	183	3,290	2,507	854	790	1,155
June	3,210	271	3,481	2,960	162	3,122	2,571	867	775	1,143
1986-87-Sept.	3,248	272	3,520	2,880	137	3,017	2,614	862	760	1,168
Dec.	3,294	272	3,566	2,909	119	3,028	2,639	843	755	1,210
Mar.	3,317	271	3,588	3,015	122	3,137	2,676	832	759	1,254
June	3,288	270	3,558	3,137	134	3,271	2,736	834	765	1,288
1987-88-Sept.	3,248	273	3,521	3,270	149	3,419	2,795	838	773	1,318
Dec.	3,182	280	3,462	3,378	161	3,539	2,824	844	790	1,346
Mar.	3,106	285	3,391	3,435	167	3,602	2,824	849	814	1,365
June	3,071	290	3,361	3,444	171	3,615	2,846	860	858	1,390
1988-89-Sept.	3,074	293	3,367	3,441	174	3,615	2,888	878	890	1,405
Dec.	3,104	297	3,401	3,461	174	3,635	2,913	883	896	1,411
Mar.	3,144	298	3,442	3,510	165	3,675	2,906	869	875	1,409
June	3,194	296	3,490	3,556	150	3,706	2,885	838	835	1,395
1989-90-Sept.	3,302	292	3,594	3,622	142	3,764	2,889	799	791	1,380
Dec.	3,396	289	3,685	3,730	143	3,873	2,903	769	749	1,363
Mar.	3,446	289	3,735	3,864	147	4,011	2,910	760	723	1,347
June	3,504	293	3,797	3,986	146	4,132	2,917	769	721	1,343
1990-91-Sept.	3,578	300	3,878	4,033	137	4,170	2,947	789	714	1,340
Dec.	3,650	309	3,959	3,997	130	4,127	2,974	782	707	1,329
Mar.	3,676	315	3,991	3,974	125	4,099	2,973	754	714	1,310
June	3,599	319	3,918	3,984	121	4,105	2,934	727	734	1,287
1991-92-Sept.	3,501	323	3,824	4,026	119	4,145	2,910	719	755	1,258
Dec.	3,427	325	3,752	4,077	115	4,192	2,933	720	750	1,236
Mar.	3,429	326	3,755	4,101	112	4,213	2,987	710	724	1,234
June	3,521	324	3,845	4,100	114	4,214	3,050	691	701	1,245
1992-93-Sept.	3,609	320	3,929	4,084	120	4,204	3,113	684	693	1,267
Dec.	3,649	317	3,966	4,091	126	4,217	3,183	693	700	1,285
Mar.	3,664	314	3,978	4,132	129	4,261	3,250	708	708	1,293
June	3,661	310	3,971	4,136	127	4,263	3,285	712	708	1,303
1993-94-Sept.	3,714	305	4,019	4,117	128	4,245	3,276	708	707	1,331
Dec.	3,833	300	4,133	4,134	127	4,261	3,269	697	711	1,405
Mar.	3,844	297	4,141	4,215	128	4,343	3,310	679	720	1,510
June	3,626	295	3,921	4,302	140	4,442	3,419	653	738	1,588
1994-95-Sept.	3,274	293	3,567	4,340	155	4,495	3,538	621	759	1,628
Dec.	2,886	292	3,178	4,334	168	4,502	3,633	599	775	1,642

Note: For annual data see the original series.

TABLE 54 — GDP(P) AT AVERAGE 1989-90 PRICES — TREND — *continued*  
( \$ million )

	Manufacturing (cont)					Total	Electricity, gas and water supply			Const- ruction	
	Petrol- eum, coal and chemicals	Non- metallic mineral product	Metal product	Machin- ery and equip- ment	Other		Elect- ricity	Gas	Water		Total
1985-86-Sept.	1,272	666	2,003	2,884	531	12,714	1,630	162	740	2,532	6,239
Dec.	1,248	667	1,961	2,831	543	12,567	1,646	163	757	2,566	6,278
Mar.	1,222	658	1,924	2,805	556	12,471	1,660	164	784	2,608	6,269
June	1,221	651	1,934	2,798	560	12,520	1,676	162	789	2,627	6,205
1986-87-Sept.	1,231	638	1,972	2,806	563	12,614	1,692	161	771	2,624	6,138
Dec.	1,255	626	2,005	2,827	570	12,730	1,709	160	753	2,622	6,086
Mar.	1,286	624	2,025	2,850	588	12,894	1,729	161	758	2,648	6,080
June	1,321	631	2,065	2,880	613	13,133	1,759	165	772	2,696	6,185
1987-88-Sept.	1,363	647	2,133	2,920	639	13,426	1,798	168	776	2,742	6,352
Dec.	1,385	662	2,183	2,952	662	13,648	1,828	172	775	2,775	6,487
Mar.	1,380	677	2,209	3,035	678	13,831	1,838	174	780	2,792	6,554
June	1,377	698	2,226	3,131	687	14,073	1,848	177	790	2,815	6,591
1988-89-Sept.	1,376	726	2,265	3,202	688	14,318	1,874	179	799	2,852	6,684
Dec.	1,394	750	2,319	3,255	691	14,512	1,912	182	800	2,894	6,903
Mar.	1,414	754	2,365	3,314	694	14,600	1,950	186	800	2,936	7,193
June	1,405	740	2,390	3,347	691	14,526	1,972	191	808	2,971	7,416
1989-90-Sept.	1,380	728	2,387	3,343	681	14,378	1,989	196	826	3,011	7,473
Dec.	1,366	724	2,385	3,315	688	14,262	2,011	199	839	3,049	7,327
Mar.	1,380	719	2,393	3,287	708	14,227	2,028	198	836	3,062	7,137
June	1,415	703	2,396	3,281	713	14,258	2,046	194	834	3,074	7,049
1990-91-Sept.	1,437	682	2,402	3,241	682	14,234	2,059	189	847	3,095	7,012
Dec.	1,439	657	2,398	3,190	621	14,097	2,062	186	869	3,117	6,901
Mar.	1,438	636	2,391	3,144	564	13,924	2,061	186	887	3,134	6,670
June	1,437	624	2,379	3,101	548	13,771	2,064	188	893	3,145	6,393
1991-92-Sept.	1,431	614	2,357	3,060	549	13,653	2,077	189	887	3,153	6,208
Dec.	1,419	616	2,357	3,000	561	13,592	2,098	191	871	3,160	6,092
Mar.	1,401	632	2,359	2,977	576	13,600	2,118	195	857	3,170	6,017
June	1,386	647	2,338	3,037	589	13,684	2,131	199	845	3,175	6,007
1992-93-Sept.	1,385	656	2,318	3,168	605	13,889	2,143	199	834	3,176	6,065
Dec.	1,388	675	2,320	3,302	612	14,158	2,169	195	839	3,203	6,204
Mar.	1,395	708	2,354	3,365	604	14,385	2,190	192	859	3,241	6,351
June	1,416	745	2,405	3,385	600	14,559	2,209	191	876	3,276	6,438
1993-94-Sept.	1,455	768	2,439	3,470	620	14,774	2,225	195	873	3,293	6,459
Dec.	1,500	782	2,456	3,644	662	15,126	2,230	201	856	3,287	6,513
Mar.	1,541	806	2,483	3,835	714	15,598	2,221	207	862	3,290	6,649
June	1,569	850	2,538	3,951	750	16,056	2,214	210	885	3,309	6,786
1994-95-Sept.	1,595	902	2,610	4,023	773	16,449	2,224	211	901	3,336	6,847
Dec.	1,611	952	2,676	4,079	787	16,754	2,256	212	911	3,379	6,846

Note: For annual data see the original series.

TABLE 54 — GDP(P) AT AVERAGE 1989-90 PRICES — TREND — *continued*  
(\$ million)

	Wholesale trade	Retail trade	Accommodation, cafes and restaurants	Transport and storage				Total	Communication services	Finance and insurance
				Rail	Water	Air and space	Road, other transport and storage			
1985-86-Sept.	8,047	6,252	1,389	373	387	603	2,221	3,584	1,466	3,701
Dec.	7,995	6,212	1,396	373	386	614	2,268	3,641	1,496	3,780
Mar.	7,903	6,160	1,409	370	384	630	2,277	3,661	1,524	3,852
June	7,838	6,126	1,422	372	383	649	2,250	3,654	1,549	3,898
1986-87-Sept.	7,811	6,105	1,432	378	381	670	2,231	3,660	1,576	3,925
Dec.	7,813	6,059	1,440	379	379	687	2,247	3,692	1,606	3,971
Mar.	7,831	6,013	1,456	377	379	697	2,287	3,740	1,637	4,050
June	7,943	6,050	1,483	379	385	713	2,324	3,801	1,668	4,135
1987-88-Sept.	8,167	6,140	1,516	385	397	737	2,343	3,862	1,712	4,195
Dec.	8,399	6,211	1,541	387	405	761	2,379	3,932	1,754	4,250
Mar.	8,590	6,244	1,572	383	401	784	2,445	4,013	1,794	4,346
June	8,790	6,290	1,591	374	394	809	2,523	4,100	1,840	4,492
1988-89-Sept.	9,014	6,393	1,607	371	389	829	2,575	4,164	1,868	4,663
Dec.	9,280	6,515	1,626	378	393	836	2,596	4,203	1,881	4,786
Mar.	9,549	6,618	1,658	389	403	809	2,623	4,224	1,908	4,819
June	9,725	6,684	1,690	400	411	740	2,655	4,206	1,964	4,811
1989-90-Sept.	9,766	6,745	1,715	409	415	677	2,685	4,186	2,047	4,842
Dec.	9,681	6,811	1,723	413	420	669	2,709	4,211	2,113	4,941
Mar.	9,504	6,854	1,739	416	433	728	2,706	4,283	2,143	5,055
June	9,276	6,848	1,743	416	443	806	2,686	4,351	2,159	5,086
1990-91-Sept.	8,975	6,777	1,732	412	444	838	2,656	4,350	2,181	4,988
Dec.	8,675	6,661	1,706	409	438	824	2,626	4,297	2,219	4,813
Mar.	8,472	6,596	1,688	411	435	815	2,622	4,283	2,267	4,632
June	8,355	6,633	1,685	415	439	842	2,631	4,327	2,313	4,515
1991-92-Sept.	8,355	6,752	1,702	418	442	898	2,666	4,424	2,346	4,471
Dec.	8,436	6,877	1,722	415	440	949	2,709	4,513	2,376	4,447
Mar.	8,496	6,956	1,739	410	435	970	2,717	4,532	2,411	4,396
June	8,521	7,003	1,734	410	429	976	2,695	4,510	2,465	4,311
1992-93-Sept.	8,488	7,024	1,714	413	426	993	2,665	4,497	2,550	4,216
Dec.	8,457	7,010	1,690	420	429	1,028	2,654	4,531	2,665	4,153
Mar.	8,482	6,978	1,682	428	436	1,068	2,673	4,605	2,779	4,147
June	8,561	6,964	1,693	439	449	1,098	2,705	4,691	2,863	4,177
1993-94-Sept.	8,729	7,009	1,718	450	460	1,117	2,750	4,777	2,923	4,158
Dec.	8,946	7,092	1,744	457	461	1,131	2,796	4,845	2,963	4,097
Mar.	9,221	7,167	1,786	459	458	1,154	2,849	4,920	3,011	4,056
June	9,591	7,239	1,834	456	460	1,185	2,948	5,049	3,089	4,059
1994-95-Sept.	9,998	7,315	1,880	454	472	1,213	3,070	5,209	3,179	4,078
Dec.	10,392	7,397	1,914	454	488	1,239	3,179	5,360	3,270	4,086

Note: For annual data see the original series.

TABLE 54 — GDP(P) AT AVERAGE 1989-90 PRICES — TREND — continued  
(\$ million)

	Property and business services (a)	Government administ- ration and defence	Education	Health and community services	Cultural and recreat- ional services	Personal and other services	Owner- ship of dwellings	Import duties	less Imputed bank service charge	Gross domestic product GDP(P)
1985-86-Sept.	5,576	3,100	3,311	3,860	1,572	1,274	7,555	800	1,769	78,120
Dec.	5,724	3,150	3,383	3,891	1,594	1,292	7,621	794	1,713	78,532
Mar.	5,840	3,198	3,427	3,925	1,625	1,309	7,669	767	1,691	78,652
June	5,942	3,239	3,455	3,951	1,642	1,324	7,706	730	1,701	78,730
1986-87-Sept.	6,019	3,268	3,505	3,964	1,635	1,338	7,747	695	1,725	78,868
Dec.	6,123	3,284	3,581	3,982	1,623	1,348	7,801	671	1,758	79,268
Mar.	6,284	3,304	3,636	4,036	1,617	1,354	7,862	663	1,798	80,032
June	6,469	3,343	3,655	4,126	1,629	1,363	7,918	679	1,836	81,269
1987-88-Sept.	6,649	3,402	3,673	4,217	1,648	1,377	7,976	706	1,860	82,840
Dec.	6,783	3,462	3,706	4,274	1,674	1,393	8,038	735	1,876	84,187
Mar.	6,847	3,509	3,761	4,313	1,703	1,408	8,102	761	1,906	85,227
June	6,861	3,549	3,811	4,366	1,731	1,419	8,171	795	1,962	86,299
1988-89-Sept.	6,837	3,585	3,810	4,458	1,758	1,430	8,244	852	2,025	87,494
Dec.	6,853	3,609	3,785	4,558	1,767	1,450	8,321	931	2,050	88,860
Mar.	6,981	3,616	3,789	4,613	1,761	1,480	8,401	1,007	2,011	90,259
June	7,206	3,603	3,851	4,615	1,757	1,516	8,482	1,040	1,931	91,328
1989-90-Sept.	7,445	3,590	3,955	4,607	1,768	1,548	8,561	1,036	1,866	92,165
Dec.	7,621	3,594	4,054	4,633	1,789	1,570	8,637	1,005	1,849	92,730
Mar.	7,643	3,607	4,109	4,695	1,810	1,580	8,709	973	1,874	93,002
June	7,571	3,624	4,126	4,745	1,814	1,581	8,777	957	1,918	93,050
1990-91-Sept.	7,513	3,646	4,114	4,787	1,810	1,578	8,841	951	1,954	92,678
Dec.	7,512	3,671	4,084	4,842	1,806	1,570	8,903	949	1,978	91,931
Mar.	7,510	3,714	4,048	4,927	1,815	1,565	8,962	944	2,001	91,240
June	7,443	3,783	4,006	5,017	1,827	1,560	9,018	936	2,031	90,719
1991-92-Sept.	7,326	3,861	4,015	5,076	1,831	1,555	9,073	947	2,066	90,651
Dec.	7,270	3,921	4,087	5,099	1,832	1,554	9,130	968	2,088	90,932
Mar.	7,337	3,941	4,183	5,093	1,835	1,560	9,189	990	2,070	91,343
June	7,542	3,942	4,279	5,085	1,847	1,570	9,253	1,012	2,022	91,977
1992-93-Sept.	7,774	3,963	4,360	5,098	1,872	1,580	9,323	1,035	1,960	92,797
Dec.	7,914	3,999	4,431	5,134	1,908	1,583	9,399	1,059	1,906	93,775
Mar.	7,917	4,023	4,502	5,202	1,943	1,578	9,475	1,081	1,890	94,720
June	7,810	4,018	4,542	5,248	1,978	1,571	9,546	1,096	1,899	95,366
1993-94-Sept.	7,734	3,999	4,560	5,281	2,018	1,561	9,615	1,104	1,894	96,082
Dec.	7,748	3,997	4,586	5,293	2,052	1,551	9,690	1,113	1,868	97,169
Mar.	7,893	4,036	4,617	5,300	2,099	1,544	9,771	1,137	1,840	98,739
June	8,054	4,094	4,649	5,336	2,163	1,546	9,851	1,196	1,835	100,429
1994-95-Sept.	8,143	4,137	4,662	5,388	2,236	1,555	9,929	1,272	1,843	101,832
Dec.	8,157	4,160	4,656	5,440	2,303	1,568	10,005	1,348	1,848	102,867

Note: For annual data see the original series. (a) Excludes ownership of dwellings.

TABLE 55 — GDP(P) AT AVERAGE 1989-90 PRICES — SEASONALLY ADJUSTED  
(\$ million)

	Agriculture, forestry and fishing			Mining		Manufacturing				
	Agricul- ture	Forestry and fishing	Total	Mining (excl- uding services to mining)	Services to mining	Total	Food, beverage and tobacco	Textile, clothing, foot- wear and leather	Wood and paper product	Printing, publishing and recorded media
1985-86-Sept.	3,177	276	3,453	3,311	211	3,522	2,502	811	783	1,260
Dec.	3,152	272	3,424	3,155	166	3,321	2,472	818	788	1,201
Mar.	3,181	269	3,450	3,178	210	3,388	2,504	856	798	1,132
June	3,204	270	3,474	2,926	158	3,084	2,580	887	776	1,154
1986-87-Sept.	3,249	274	3,523	2,852	129	2,981	2,620	843	748	1,155
Dec.	3,303	273	3,576	2,893	119	3,012	2,664	855	763	1,224
Mar.	3,284	270	3,554	3,041	123	3,164	2,614	826	755	1,245
June	3,369	271	3,640	3,167	132	3,299	2,770	825	771	1,300
1987-88-Sept.	3,174	272	3,446	3,186	148	3,334	2,801	848	769	1,316
Dec.	3,181	278	3,459	3,448	169	3,617	2,824	849	787	1,328
Mar.	3,210	290	3,500	3,458	161	3,619	2,826	835	820	1,399
June	2,935	287	3,222	3,392	171	3,563	2,831	865	845	1,359
1988-89-Sept.	3,112	292	3,404	3,451	174	3,625	2,875	877	888	1,404
Dec.	3,162	299	3,461	3,482	177	3,659	2,951	884	940	1,451
Mar.	3,110	297	3,407	3,490	164	3,654	2,908	879	824	1,360
June	3,146	297	3,443	3,531	151	3,682	2,847	825	863	1,425
1989-90-Sept.	3,353	290	3,643	3,716	139	3,855	2,907	814	793	1,375
Dec.	3,389	291	3,680	3,599	133	3,732	2,900	758	735	1,360
Mar.	3,474	288	3,762	3,922	166	4,088	2,939	751	726	1,343
June	3,440	290	3,730	4,012	132	4,144	2,863	781	708	1,343
1990-91-Sept.	3,601	303	3,904	4,016	148	4,164	2,979	777	748	1,349
Dec.	3,685	309	3,994	4,026	120	4,146	2,965	797	684	1,315
Mar.	3,612	314	3,926	3,926	129	4,055	2,994	772	700	1,331
June	3,697	322	4,019	3,995	125	4,120	2,928	680	757	1,265
1991-92-Sept.	3,472	320	3,792	4,035	108	4,143	2,906	744	748	1,280
Dec.	3,338	325	3,663	4,062	128	4,190	2,906	718	747	1,225
Mar.	3,534	328	3,862	4,121	107	4,228	3,007	720	742	1,222
June	3,429	324	3,753	4,102	107	4,209	3,080	678	685	1,260
1992-93-Sept.	3,646	320	3,966	4,083	124	4,207	3,052	684	679	1,263
Dec.	3,705	316	4,021	4,070	133	4,203	3,226	698	721	1,279
Mar.	3,612	314	3,926	4,123	118	4,241	3,099	693	704	1,312
June	3,654	313	3,967	4,187	133	4,320	3,310	740	701	1,299
1993-94-Sept.	3,739	303	4,042	4,135	131	4,266	3,266	688	714	1,312
Dec.	3,742	300	4,042	4,015	119	4,134	3,282	593	710	1,410
Mar.	3,900	298	4,198	4,295	137	4,432	3,273	691	719	1,492
June	3,815	295	4,110	4,310	128	4,438	3,408	648	729	1,631
1994-95-Sept.	3,091	291	3,382	4,342	162	4,504	3,583	618	772	1,627
Dec.	2,913	293	3,206	4,323	170	4,493	3,622	595	771	1,619

Note: For annual data see the original series.



TABLE 55 — GDP(P) AT AVERAGE 1989-90 PRICES — SEASONALLY ADJUSTED — *continued*  
(\$ million)

	Manufacturing (cont)					Total	Electricity, gas and water supply			Total	Construction
	Petroleum, coal and chemicals	Non-metallic mineral product	Metal product	Machinery and equipment	Other		Electricity	Gas	Water		
1985-86-Sept.	1,261	683	2,000	2,806	534	12,640	1,639	165	747	2,551	6,329
Dec.	1,255	654	1,970	2,921	555	12,634	1,641	163	733	2,537	6,325
Mar.	1,223	652	1,921	2,779	542	12,407	1,658	160	799	2,617	6,180
June	1,202	665	1,882	2,679	573	12,398	1,677	169	803	2,649	6,253
1986-87-Sept.	1,235	628	2,029	3,010	564	12,832	1,697	156	772	2,625	6,159
Dec.	1,287	637	2,000	2,664	559	12,653	1,706	161	724	2,591	6,062
Mar.	1,232	598	2,013	2,915	593	12,791	1,725	162	776	2,663	6,040
June	1,361	663	2,052	2,862	612	13,216	1,765	164	772	2,701	6,236
1987-88-Sept.	1,348	623	2,136	2,968	643	13,452	1,786	169	778	2,733	6,269
Dec.	1,383	667	2,212	2,890	650	13,590	1,838	170	771	2,779	6,592
Mar.	1,408	694	2,193	3,033	695	13,903	1,853	177	780	2,810	6,542
June	1,342	673	2,220	3,182	677	13,994	1,831	175	793	2,799	6,563
1988-89-Sept.	1,386	734	2,270	3,172	687	14,293	1,855	179	793	2,827	6,684
Dec.	1,401	751	2,304	3,270	699	14,651	1,946	182	814	2,942	6,861
Mar.	1,393	772	2,388	3,260	678	14,462	1,934	187	791	2,912	7,199
June	1,437	719	2,378	3,436	717	14,647	1,969	190	798	2,957	7,435
1989-90-Sept.	1,381	732	2,401	3,299	662	14,364	2,003	196	836	3,035	7,554
Dec.	1,333	727	2,377	3,292	694	14,176	1,996	200	840	3,036	7,272
Mar.	1,385	717	2,365	3,337	678	14,241	2,030	197	842	3,069	7,179
June	1,436	708	2,449	3,226	765	14,279	2,056	197	826	3,079	6,883
1990-91-Sept.	1,421	677	2,366	3,277	662	14,256	2,048	187	837	3,072	7,135
Dec.	1,452	663	2,391	3,210	617	14,094	2,069	186	884	3,139	6,955
Mar.	1,430	631	2,432	3,080	580	13,950	2,066	185	883	3,134	6,591
June	1,436	620	2,339	3,147	513	13,685	2,054	190	891	3,135	6,440
1991-92-Sept.	1,437	626	2,382	3,061	566	13,750	2,076	189	891	3,156	6,149
Dec.	1,418	609	2,335	3,008	581	13,547	2,103	189	877	3,169	6,118
Mar.	1,405	614	2,363	2,956	546	13,575	2,118	194	844	3,156	6,040
June	1,377	678	2,376	3,002	600	13,736	2,131	199	844	3,174	5,979
1992-93-Sept.	1,391	652	2,280	3,214	618	13,833	2,145	203	862	3,210	6,042
Dec.	1,379	651	2,314	3,263	597	14,128	2,157	192	800	3,149	6,228
Mar.	1,419	715	2,372	3,445	616	14,375	2,197	190	861	3,248	6,341
June	1,385	770	2,401	3,361	600	14,567	2,232	196	910	3,338	6,479
1993-94-Sept.	1,464	744	2,426	3,400	607	14,621	2,174	188	860	3,222	6,459
Dec.	1,511	792	2,497	3,649	652	15,096	2,278	205	847	3,330	6,481
Mar.	1,535	810	2,451	3,903	743	15,617	2,212	209	862	3,283	6,578
June	1,564	829	2,510	3,947	736	16,002	2,201	208	882	3,291	6,902
1994-95-Sept.	1,603	911	2,655	3,979	777	16,525	2,209	212	917	3,338	6,864
Dec.	1,613	966	2,665	4,126	792	16,769	2,281	212	899	3,392	6,765

Note: For annual data see the original series.

TABLE 55 — GDP(P) AT AVERAGE 1989-90 PRICES — SEASONALLY ADJUSTED — *continued*  
(\$ million)

	Wholesale trade	Retail trade	Accom- modation, cafes and restaur- ants	Transport				Total	Commun- ication services	Finance and insurance
				Rail	Water	Air and space	Road, other transport and storage			
1985-86-Sept.	7,985	6,247	1,397	381	385	599	2,220	3,585	1,466	3,660
Dec.	8,110	6,309	1,384	367	385	618	2,311	3,681	1,515	3,804
Mar.	7,881	6,036	1,416	367	387	623	2,249	3,626	1,504	3,853
June	7,724	6,147	1,418	376	378	656	2,265	3,675	1,557	3,902
1986-87-Sept.	7,906	6,172	1,442	374	382	664	2,229	3,649	1,578	3,927
Dec.	7,854	6,022	1,428	384	385	690	2,217	3,676	1,603	3,955
Mar.	7,738	6,013	1,464	379	369	707	2,306	3,761	1,632	4,047
June	7,953	6,004	1,471	368	390	696	2,338	3,792	1,681	4,140
1987-88-Sept.	8,174	6,187	1,527	389	390	739	2,348	3,866	1,701	4,236
Dec.	8,434	6,215	1,539	396	417	775	2,343	3,931	1,741	4,208
Mar.	8,580	6,249	1,571	379	398	778	2,454	4,009	1,841	4,335
June	8,770	6,269	1,576	368	390	789	2,549	4,096	1,776	4,506
1988-89-Sept.	9,019	6,364	1,654	382	391	853	2,547	4,173	1,908	4,654
Dec.	9,282	6,563	1,566	365	390	835	2,633	4,223	1,911	4,787
Mar.	9,498	6,610	1,690	392	402	791	2,587	4,172	1,842	4,880
June	9,798	6,675	1,685	407	414	789	2,654	4,264	1,981	4,782
1989-90-Sept.	9,795	6,744	1,727	403	421	650	2,720	4,194	2,064	4,767
Dec.	9,588	6,801	1,698	412	409	622	2,669	4,112	2,117	4,993
Mar.	9,575	6,870	1,760	421	433	759	2,732	4,345	2,122	5,055
June	9,271	6,841	1,731	412	450	818	2,690	4,370	2,193	5,072
1990-91-Sept.	8,962	6,804	1,749	413	449	835	2,645	4,342	2,155	5,045
Dec.	8,705	6,663	1,690	412	426	836	2,625	4,299	2,204	4,806
Mar.	8,388	6,569	1,699	401	441	803	2,625	4,270	2,297	4,570
June	8,422	6,579	1,669	422	438	816	2,628	4,304	2,301	4,545
1991-92-Sept.	8,337	6,823	1,709	418	439	917	2,667	4,441	2,344	4,461
Dec.	8,345	6,854	1,723	416	448	961	2,680	4,505	2,378	4,439
Mar.	8,641	6,961	1,735	408	430	966	2,781	4,585	2,425	4,420
June	8,487	7,011	1,741	409	430	973	2,675	4,487	2,441	4,330
1992-93-Sept.	8,420	7,007	1,724	416	424	988	2,620	4,448	2,551	4,180
Dec.	8,556	7,046	1,671	416	430	1,029	2,713	4,588	2,671	4,153
Mar.	8,416	6,947	1,687	431	434	1,064	2,634	4,563	2,772	4,156
June	8,566	6,986	1,695	437	449	1,114	2,712	4,712	2,884	4,147
1993-94-Sept.	8,719	6,960	1,718	451	456	1,106	2,752	4,765	2,913	4,200
Dec.	8,986	7,118	1,741	457	478	1,132	2,815	4,882	2,963	4,151
Mar.	9,216	7,206	1,793	460	444	1,154	2,835	4,893	3,018	3,920
June	9,480	7,188	1,813	460	458	1,180	2,913	5,011	3,060	4,122
1994-95-Sept.	10,124	7,323	1,911	446	474	1,223	3,102	5,245	3,199	4,117
Dec.	10,362	7,425	1,900	460	491	1,234	3,194	5,379	3,274	4,024

Note: For annual data see the original series.

TABLE 55 — GDP(P) AT AVERAGE 1989-90 PRICES — SEASONALLY ADJUSTED — *continued*  
(\$ million)

	Property and business services (a)	Government administ- ration and defence	Education	Health and community services	Cultural and recreat- ional services	Personal and other services	Owner- ship of dwellings	Import duties	less Imputed bank service charge	Gross domestic product GDP(P)
1985-86-Sept.	5,547	3,104	3,313	3,854	1,541	1,277	7,551	811	1,741	78,092
Dec.	5,761	3,152	3,405	3,887	1,600	1,294	7,621	811	1,717	78,858
Mar.	5,861	3,195	3,463	3,933	1,631	1,303	7,690	734	1,681	78,487
June	5,890	3,239	3,383	3,951	1,658	1,327	7,686	758	1,710	78,463
1986-87-Sept.	6,050	3,279	3,539	3,968	1,611	1,341	7,748	685	1,720	79,295
Dec.	6,169	3,278	3,583	3,986	1,642	1,345	7,805	665	1,763	79,142
Mar.	6,146	3,303	3,623	4,011	1,610	1,355	7,861	663	1,792	79,647
June	6,569	3,333	3,693	4,124	1,620	1,365	7,919	684	1,836	81,604
1987-88-Sept.	6,668	3,411	3,629	4,246	1,652	1,371	7,975	700	1,878	82,699
Dec.	6,706	3,458	3,721	4,276	1,688	1,398	8,037	736	1,862	84,263
Mar.	6,901	3,519	3,748	4,300	1,683	1,409	8,104	776	1,903	85,496
June	6,901	3,541	3,823	4,352	1,733	1,419	8,169	779	1,949	85,902
1988-89-Sept.	6,791	3,575	3,830	4,476	1,778	1,430	8,243	844	2,036	87,536
Dec.	6,832	3,630	3,788	4,522	1,743	1,447	8,323	934	2,056	89,069
Mar.	7,000	3,606	3,743	4,671	1,788	1,480	8,400	1,012	2,029	89,997
June	7,170	3,608	3,864	4,612	1,731	1,514	8,482	1,049	1,924	91,455
1989-90-Sept.	7,448	3,590	3,972	4,566	1,779	1,556	8,563	1,041	1,843	92,414
Dec.	7,674	3,582	4,030	4,643	1,778	1,564	8,637	984	1,854	92,243
Mar.	7,642	3,614	4,138	4,698	1,823	1,584	8,709	1,000	1,877	93,397
June	7,601	3,632	4,127	4,765	1,814	1,584	8,777	923	1,914	92,902
1990-91-Sept.	7,387	3,637	4,092	4,767	1,806	1,571	8,841	970	1,957	92,702
Dec.	7,606	3,669	4,101	4,838	1,806	1,574	8,902	951	2,000	92,142
Mar.	7,483	3,730	4,055	4,935	1,809	1,567	8,964	939	1,967	90,964
June	7,476	3,750	4,002	4,997	1,834	1,553	9,019	940	2,041	90,749
1991-92-Sept.	7,330	3,875	4,000	5,118	1,834	1,563	9,072	937	2,076	90,758
Dec.	7,236	3,944	4,056	5,073	1,829	1,550	9,130	971	2,072	90,648
Mar.	7,316	3,931	4,251	5,103	1,830	1,555	9,190	1,001	2,089	91,716
June	7,521	3,942	4,241	5,089	1,856	1,575	9,252	1,001	2,030	91,795
1992-93-Sept.	7,811	3,943	4,348	5,075	1,862	1,581	9,322	1,031	1,938	92,623
Dec.	7,940	4,013	4,474	5,154	1,909	1,580	9,398	1,073	1,918	94,037
Mar.	7,918	4,030	4,465	5,171	1,951	1,581	9,475	1,070	1,879	94,454
June	7,824	4,019	4,550	5,282	1,979	1,571	9,553	1,100	1,881	95,658
1993-94-Sept.	7,717	4,003	4,594	5,298	1,999	1,558	9,608	1,112	1,938	95,836
Dec.	7,670	3,977	4,545	5,218	2,078	1,555	9,689	1,112	1,860	96,908
Mar.	7,976	4,045	4,604	5,408	2,101	1,544	9,771	1,124	1,813	98,914
June	7,965	4,072	4,702	5,235	2,111	1,541	9,858	1,194	1,842	100,253
1994-95-Sept.	8,316	4,192	4,634	5,422	2,294	1,553	9,922	1,275	1,856	102,284
Dec.	8,035	4,120	4,653	5,465	2,285	1,575	10,009	1,354	1,835	102,650

Note: For annual data see the original series. (a) Excludes ownership of dwellings.

TABLE 56 — GDP(P) AT AVERAGE 1989-90 PRICES — ORIGINAL  
(\$ million)

	Agriculture, forestry and fishing			Mining		Manufacturing				
	Agriculture	Forestry, and fishing	Total	Mining (excluding services to mining)	Services to mining	Total	Food, beverage and tobacco	Textile, clothing, footwear and leather	Wood and paper product	Printing, publishing and recorded media
1985-86	12,649	1,088	13,737	12,583	739	13,322	10,050	3,367	3,145	4,753
1986-87	13,187	1,088	14,275	11,943	504	12,447	10,660	3,350	3,038	4,919
1987-88	12,545	1,127	13,672	13,482	650	14,132	11,273	3,397	3,218	5,393
1988-89	12,490	1,186	13,676	13,957	667	14,624	11,581	3,464	3,523	5,643
1989-90	13,665	1,162	14,827	15,244	565	15,809	11,613	3,106	2,963	5,421
1990-91	14,633	1,250	15,883	15,974	520	16,494	11,870	3,029	2,885	5,261
1991-92	13,800	1,297	15,097	16,325	452	16,777	11,894	2,862	2,923	4,987
1992-93	14,633	1,263	15,896	16,467	510	16,977	12,691	2,814	2,804	5,152
1993-94	15,160	1,196	16,356	16,751	513	17,264	13,228	2,616	2,870	5,833
1985-86-Sept.	2,465	283	2,748	3,433	212	3,645	2,476	858	813	1,280
Dec.	5,962	274	6,236	3,218	187	3,405	2,647	848	832	1,295
Mar.	2,315	257	2,572	3,087	172	3,259	2,404	752	732	1,036
June	1,907	274	2,181	2,845	168	3,013	2,523	909	768	1,142
1986-87-Sept.	2,552	281	2,833	2,955	128	3,083	2,596	893	775	1,173
Dec.	5,806	275	6,081	2,950	134	3,084	2,851	886	805	1,320
Mar.	2,766	259	3,025	2,957	102	3,059	2,520	730	695	1,143
June	2,063	273	2,336	3,081	140	3,221	2,693	841	763	1,283
1987-88-Sept.	2,673	278	2,951	3,298	146	3,444	2,782	897	795	1,337
Dec.	5,644	281	5,925	3,513	189	3,702	3,019	881	830	1,430
Mar.	2,309	277	2,586	3,359	136	3,495	2,739	744	757	1,291
June	1,919	291	2,210	3,312	179	3,491	2,733	875	836	1,335
1988-89-Sept.	2,544	299	2,843	3,570	172	3,742	2,865	928	918	1,430
Dec.	5,865	302	6,167	3,542	198	3,740	3,148	917	988	1,557
Mar.	2,112	285	2,397	3,384	140	3,524	2,835	792	766	1,264
June	1,969	300	2,269	3,461	157	3,618	2,733	827	851	1,392
1989-90-Sept.	2,774	296	3,070	3,847	137	3,984	2,904	860	819	1,405
Dec.	6,314	294	6,608	3,652	150	3,802	3,090	786	772	1,453
Mar.	2,414	277	2,691	3,789	142	3,931	2,875	684	678	1,257
June	2,163	295	2,458	3,956	136	4,092	2,744	776	694	1,306
1990-91-Sept.	2,944	309	3,253	4,166	146	4,312	2,976	819	773	1,381
Dec.	6,605	311	6,916	4,061	136	4,197	3,155	827	718	1,401
Mar.	2,571	304	2,875	3,785	110	3,895	2,930	710	659	1,252
June	2,513	326	2,839	3,962	128	4,090	2,809	673	735	1,227
1991-92-Sept.	2,768	325	3,093	4,194	107	4,301	2,901	780	775	1,310
Dec.	5,491	327	5,818	4,075	145	4,220	3,091	746	785	1,303
Mar.	2,766	317	3,083	3,965	91	4,056	2,939	667	702	1,154
June	2,775	328	3,103	4,091	109	4,200	2,963	669	661	1,220
1992-93-Sept.	2,886	325	3,211	4,246	123	4,369	3,043	714	704	1,292
Dec.	5,697	318	6,015	4,066	151	4,217	3,431	726	759	1,360
Mar.	3,501	304	3,805	3,965	100	4,065	3,023	645	669	1,242
June	2,549	316	2,865	4,190	136	4,326	3,194	729	672	1,258
1993-94-Sept.	2,761	309	3,070	4,302	130	4,432	3,252	716	741	1,339
Dec.	6,957	301	7,258	4,000	137	4,137	3,493	618	749	1,500
Mar.	2,866	287	3,153	4,130	115	4,245	3,188	645	684	1,413
June	2,576	299	2,875	4,319	131	4,450	3,295	637	696	1,581
1994-95-Sept.	2,970	297	3,267	4,519	161	4,680	3,563	643	802	1,658
Dec.	4,564	294	4,858	4,299	196	4,495	3,858	620	815	1,725

TABLE 56 — GDP(P) AT AVERAGE 1989-90 PRICES — ORIGINAL—continued  
(\$ million)

	Manufacturing (cont)					Electricity, gas and water supply				Const- ruction	
	Petrol- eum, coal and chemicals	Non- metallic mineral product	Metal product	Mach- ery and equip- ment	Other	Total	Elec- tricity	Gas	Water		Total
1985-86	4,942	2,655	7,780	11,195	2,206	50,093	6,615	657	3,081	10,353	25,119
1986-87	5,117	2,527	8,098	11,449	2,326	51,484	6,893	642	3,040	10,575	24,467
1987-88	5,481	2,653	8,764	12,073	2,661	54,913	7,304	689	3,118	11,111	25,873
1988-89	5,618	2,974	9,341	13,143	2,783	58,070	7,699	737	3,195	11,631	28,207
1989-90	5,533	2,885	9,602	13,155	2,797	57,075	8,084	790	3,344	12,218	28,911
1990-91	5,735	2,596	9,533	12,728	2,376	56,013	8,235	749	3,497	12,481	27,100
1991-92	5,634	2,528	9,458	12,034	2,292	54,612	8,425	771	3,456	12,652	24,287
1992-93	5,570	2,784	9,364	13,269	2,427	56,875	8,728	782	3,426	12,936	25,109
1993-94	6,070	3,173	9,885	14,877	2,721	61,273	8,860	806	3,449	13,115	26,435
1985-86-Sept.	1,263	705	2,088	2,926	559	12,968	1,763	192	695	2,650	6,226
Dec.	1,281	689	2,047	3,025	595	13,259	1,579	152	771	2,502	6,575
Mar.	1,188	612	1,774	2,539	490	11,527	1,571	138	868	2,577	5,647
June	1,210	649	1,871	2,705	562	12,339	1,702	175	747	2,624	6,671
1986-87-Sept.	1,236	649	2,117	3,134	586	13,159	1,821	183	718	2,722	6,039
Dec.	1,314	670	2,074	2,758	603	13,281	1,643	150	763	2,556	6,270
Mar.	1,195	565	1,866	2,661	531	11,906	1,642	139	843	2,624	5,543
June	1,372	643	2,041	2,896	606	13,138	1,787	170	716	2,673	6,615
1987-88-Sept.	1,349	644	2,225	3,088	662	13,779	1,910	199	723	2,832	6,212
Dec.	1,413	701	2,284	2,991	708	14,257	1,773	158	818	2,749	6,784
Mar.	1,362	659	2,046	2,764	618	12,980	1,771	151	844	2,766	6,049
June	1,357	649	2,209	3,230	673	13,897	1,850	181	733	2,764	6,828
1988-89-Sept.	1,388	761	2,359	3,296	702	14,647	1,979	211	739	2,929	6,697
Dec.	1,430	787	2,368	3,383	769	15,347	1,879	169	869	2,917	7,066
Mar.	1,346	735	2,244	2,968	598	13,548	1,856	159	850	2,865	6,676
June	1,454	691	2,370	3,496	714	14,528	1,985	198	737	2,920	7,768
1989-90-Sept.	1,387	762	2,486	3,423	676	14,722	2,132	232	780	3,144	7,533
Dec.	1,358	758	2,432	3,405	767	14,821	1,929	185	903	3,017	7,494
Mar.	1,336	683	2,240	3,037	597	13,387	1,955	167	898	3,020	6,667
June	1,452	682	2,444	3,290	757	14,145	2,068	206	763	3,037	7,217
1990-91-Sept.	1,431	707	2,439	3,388	678	14,592	2,178	222	783	3,183	7,055
Dec.	1,476	688	2,440	3,323	684	14,712	1,999	172	951	3,122	7,171
Mar.	1,380	599	2,315	2,812	512	13,169	1,996	156	938	3,090	6,126
June	1,448	602	2,339	3,205	502	13,540	2,062	199	825	3,086	6,748
1991-92-Sept.	1,452	653	2,444	3,155	583	14,053	2,207	224	836	3,267	6,092
Dec.	1,442	630	2,381	3,120	643	14,141	2,032	175	942	3,149	6,320
Mar.	1,356	581	2,258	2,708	487	12,852	2,050	163	894	3,107	5,610
June	1,384	664	2,375	3,051	579	13,566	2,136	209	784	3,129	6,265
1992-93-Sept.	1,410	679	2,334	3,304	643	14,123	2,280	241	812	3,333	5,956
Dec.	1,402	673	2,361	3,390	658	14,760	2,084	177	856	3,117	6,437
Mar.	1,371	675	2,269	3,167	554	13,615	2,129	159	911	3,199	5,889
June	1,387	757	2,400	3,408	572	14,377	2,235	205	847	3,287	6,827
1993-94-Sept.	1,488	774	2,481	3,487	636	14,914	2,311	224	812	3,347	6,375
Dec.	1,536	818	2,549	3,799	716	15,778	2,202	189	903	3,294	6,713
Mar.	1,483	764	2,346	3,591	670	14,784	2,145	175	912	3,232	6,107
June	1,563	817	2,509	4,000	699	15,797	2,202	218	822	3,242	7,240
1994-95-Sept.	1,633	947	2,713	4,077	816	16,852	2,349	253	867	3,469	6,770
Dec.	1,639	997	2,723	4,298	869	17,544	2,205	195	956	3,356	7,002

TABLE 56 — GDP(P) AT AVERAGE 1989-90 PRICES ORIGINAL—continued  
(\$ million)

	Wholesale trade	Retail trade	Accommodation, cafes and restaurants	Transport				Total	Communication services	Finance and insurance
				Rail	Water	Air and space	Road, other transport and storage			
1985-86	31,780	24,780	5,612	1,490	1,534	2,493	9,044	14,561	6,042	15,212
1986-87	31,529	24,175	5,801	1,504	1,525	2,755	9,081	14,865	6,492	16,058
1987-88	33,969	24,910	6,211	1,531	1,594	3,081	9,679	15,885	7,054	17,286
1988-89	37,603	26,288	6,587	1,544	1,597	3,271	10,414	16,826	7,644	19,102
1989-90	38,263	27,258	6,913	1,648	1,713	2,850	10,819	17,030	8,496	19,889
1990-91	34,498	26,593	6,808	1,648	1,754	3,303	10,530	17,235	8,953	18,981
1991-92	33,800	27,669	6,908	1,652	1,747	3,827	10,807	18,033	9,587	17,663
1992-93	33,960	28,136	6,776	1,699	1,736	4,204	10,686	18,325	10,871	16,638
1993-94	36,392	28,674	7,063	1,827	1,836	4,584	11,319	19,566	11,949	16,398
1985-86-Sept.	8,113	6,092	1,356	386	386	616	2,235	3,623	1,465	3,653
Dec.	8,345	7,012	1,511	373	391	631	2,392	3,787	1,589	3,743
Mar.	7,612	5,650	1,399	351	379	618	2,171	3,519	1,430	3,880
June	7,710	6,026	1,346	380	378	628	2,246	3,632	1,558	3,936
1986-87-Sept.	8,005	6,008	1,403	380	384	683	2,239	3,686	1,581	3,923
Dec.	8,092	6,714	1,555	392	390	706	2,310	3,798	1,680	3,893
Mar.	7,483	5,599	1,450	363	362	703	2,221	3,649	1,547	4,076
June	7,949	5,854	1,393	369	389	663	2,311	3,732	1,684	4,166
1987-88-Sept.	8,299	6,010	1,490	395	394	760	2,356	3,905	1,709	4,249
Dec.	8,730	6,926	1,671	405	421	796	2,454	4,076	1,821	4,149
Mar.	8,192	5,874	1,559	364	391	777	2,364	3,896	1,742	4,363
June	8,748	6,100	1,491	367	388	748	2,505	4,008	1,782	4,525
1988-89-Sept.	9,130	6,208	1,620	388	396	876	2,558	4,218	1,919	4,676
Dec.	9,605	7,345	1,693	374	393	860	2,771	4,398	1,993	4,741
Mar.	9,065	6,202	1,679	378	396	791	2,493	4,058	1,744	4,903
June	9,803	6,533	1,595	404	412	744	2,592	4,152	1,988	4,782
1989-90-Sept.	9,893	6,594	1,696	410	428	668	2,732	4,238	2,079	4,795
Dec.	9,926	7,525	1,828	422	410	643	2,742	4,217	2,200	4,957
Mar.	9,137	6,456	1,747	407	427	761	2,668	4,263	2,014	5,068
June	9,307	6,683	1,642	409	448	778	2,677	4,312	2,203	5,069
1990-91-Sept.	9,018	6,618	1,721	421	456	857	2,648	4,382	2,172	5,080
Dec.	9,017	7,381	1,815	421	428	865	2,695	4,409	2,285	4,782
Mar.	8,006	6,161	1,685	388	434	805	2,569	4,196	2,186	4,579
June	8,457	6,433	1,587	418	436	776	2,618	4,248	2,310	4,540
1991-92-Sept.	8,373	6,649	1,684	427	445	940	2,662	4,474	2,364	4,500
Dec.	8,658	7,596	1,848	424	451	997	2,754	4,626	2,457	4,423
Mar.	8,246	6,572	1,717	395	423	967	2,725	4,510	2,316	4,415
June	8,523	6,852	1,659	406	428	923	2,666	4,423	2,450	4,325
1992-93-Sept.	8,446	6,855	1,699	425	429	1,012	2,608	4,474	2,577	4,213
Dec.	8,886	7,846	1,792	424	435	1,072	2,792	4,723	2,747	4,151
Mar.	8,035	6,539	1,667	417	425	1,064	2,582	4,488	2,657	4,143
June	8,593	6,896	1,618	433	447	1,056	2,704	4,640	2,890	4,131
1993-94-Sept.	8,743	6,852	1,694	461	461	1,132	2,735	4,789	2,947	4,240
Dec.	9,344	7,990	1,867	465	485	1,181	2,899	5,030	3,044	4,149
Mar.	8,798	6,762	1,769	445	434	1,152	2,779	4,810	2,895	3,904
June	9,507	7,070	1,733	456	456	1,119	2,906	4,937	3,063	4,105
1994-95-Sept.	10,149	7,155	1,883	456	480	1,251	3,079	5,266	3,237	4,157
Dec.	10,782	8,256	2,037	468	498	1,288	3,290	5,544	3,363	4,023

TABLE 56—GDP(P) AT AVERAGE 1989-90 PRICES ORIGINAL—continued  
(\$ million)

	Property and business services (a)	Government administ- ration and defence	Education	Health and community services	Cultural and recreat- ional services	Personal and other services	Owner- ship of dwellings	Import duties	less Imputed bank service charge	Gross domestic product GDP(P)
1985-86	23,058	12,689	13,565	15,625	6,430	5,203	30,548	3,115	6,846	313,998
1986-87	24,931	13,192	14,439	16,089	6,483	5,410	31,329	2,697	7,108	319,630
1987-88	27,178	13,929	14,923	17,173	6,755	5,601	32,279	2,986	7,590	338,250
1988-89	27,796	14,419	15,226	18,281	7,041	5,871	33,449	3,826	8,044	358,123
1989-90	30,366	14,418	16,268	18,672	7,197	6,289	34,686	3,952	7,486	371,051
1990-91	29,948	14,786	16,250	19,538	7,258	6,266	35,726	3,799	7,964	366,646
1991-92	29,383	15,692	16,548	20,382	7,352	6,242	36,641	3,904	8,265	364,964
1992-93	31,468	16,005	17,836	20,683	7,703	6,313	37,749	4,268	7,615	376,909
1993-94	31,330	16,096	18,445	21,160	8,290	6,200	38,925	4,535	7,453	392,013
1985-86-Sept.	5,595	3,125	3,404	3,867	1,530	1,279	7,552	846	1,741	77,996
Dec.	5,701	3,121	3,478	3,881	1,617	1,327	7,625	817	1,699	83,832
Mar.	5,948	3,196	3,282	3,897	1,637	1,280	7,688	730	1,696	75,034
June	5,814	3,247	3,401	3,980	1,646	1,317	7,683	722	1,710	77,136
1986-87-Sept.	6,105	3,294	3,644	3,986	1,602	1,344	7,746	714	1,721	79,156
Dec.	6,096	3,240	3,657	3,983	1,658	1,379	7,807	673	1,748	83,749
Mar.	6,224	3,309	3,424	3,974	1,612	1,331	7,860	662	1,807	76,550
June	6,506	3,349	3,714	4,146	1,611	1,356	7,916	648	1,832	80,175
1987-88-Sept.	6,727	3,418	3,735	4,273	1,647	1,375	7,974	729	1,880	82,878
Dec.	6,619	3,422	3,792	4,267	1,701	1,432	8,041	747	1,853	88,958
Mar.	6,994	3,534	3,537	4,256	1,682	1,385	8,100	776	1,917	81,849
June	6,838	3,555	3,859	4,377	1,725	1,409	8,164	734	1,940	84,565
1988-89-Sept.	6,837	3,587	3,925	4,501	1,777	1,435	8,243	880	2,039	87,775
Dec.	6,743	3,595	3,850	4,506	1,753	1,472	8,327	949	2,052	94,155
Mar.	7,086	3,619	3,540	4,626	1,785	1,461	8,400	1,015	2,040	86,153
June	7,130	3,618	3,911	4,648	1,726	1,503	8,479	982	1,913	90,040
1989-90-Sept.	7,504	3,605	4,064	4,602	1,778	1,562	8,564	1,086	1,845	92,668
Dec.	7,553	3,547	4,096	4,608	1,786	1,589	8,641	1,003	1,856	97,362
Mar.	7,748	3,621	3,932	4,670	1,820	1,565	8,707	1,002	1,883	89,563
June	7,561	3,645	4,176	4,792	1,813	1,573	8,774	861	1,902	91,458
1990-91-Sept.	7,450	3,650	4,186	4,803	1,802	1,577	8,841	1,014	1,960	92,749
Dec.	7,463	3,628	4,161	4,797	1,812	1,600	8,908	973	2,008	97,141
Mar.	7,598	3,742	3,854	4,904	1,807	1,547	8,961	938	1,966	87,353
June	7,437	3,766	4,049	5,034	1,837	1,542	9,016	874	2,030	89,403
1991-92-Sept.	7,402	3,883	4,088	5,176	1,824	1,567	9,071	982	2,080	90,763
Dec.	7,084	3,895	4,111	5,015	1,838	1,575	9,135	997	2,085	94,821
Mar.	7,415	3,946	4,055	5,077	1,828	1,537	9,189	996	2,079	88,448
June	7,482	3,968	4,294	5,114	1,862	1,563	9,246	929	2,021	90,932
1992-93-Sept.	7,900	3,946	4,441	5,142	1,846	1,585	9,322	1,082	1,945	92,575
Dec.	7,757	3,969	4,529	5,085	1,922	1,610	9,404	1,105	1,931	98,141
Mar.	8,028	4,043	4,260	5,143	1,948	1,559	9,474	1,061	1,865	91,753
June	7,783	4,047	4,606	5,313	1,987	1,559	9,549	1,020	1,874	94,440
1993-94-Sept.	7,814	4,015	4,682	5,366	1,979	1,562	9,606	1,169	1,948	95,648
Dec.	7,505	3,929	4,597	5,143	2,094	1,584	9,695	1,147	1,872	102,426
Mar.	8,088	4,055	4,401	5,383	2,097	1,524	9,770	1,113	1,797	95,093
June	7,923	4,097	4,765	5,268	2,120	1,530	9,854	1,106	1,836	98,846
1994-95-Sept.	8,424	4,209	4,720	5,492	2,269	1,557	9,921	1,341	1,866	102,952
Dec.	7,859	4,074	4,708	5,406	2,304	1,606	10,018	1,397	1,847	106,785

(a) Excludes ownership of dwellings.

TABLE 57 — GDP(E) — TREND  
( \$ million )

	Final consumption expenditure		Gross fixed capital expenditure							Total
			Private				Public			
	Private	Government	Dwellings	Non-dwelling construction	Equipment	Real estate transfer expenses	Total	Public enterprises	General government	
1985-86-Sept.	34,791	10,776	2,782	1,921	4,719	725	10,147	2,739	1,688	4,427
Dec.	35,591	11,050	2,826	2,069	4,694	715	10,304	2,803	1,752	4,555
Mar.	36,299	11,364	2,810	2,163	4,604	689	10,266	2,706	1,835	4,541
June	37,099	11,747	2,754	2,208	4,751	680	10,393	2,611	1,930	4,541
1986-87-Sept.	38,012	12,045	2,700	2,230	5,120	704	10,754	2,652	1,999	4,651
Dec.	38,871	12,195	2,658	2,283	5,464	752	11,157	2,786	1,996	4,782
Mar.	39,712	12,250	2,665	2,437	5,612	821	11,535	2,861	1,943	4,804
June	40,778	12,410	2,718	2,647	5,630	930	11,925	2,812	1,933	4,745
1987-88-Sept.	42,047	12,734	2,835	2,831	5,765	1,053	12,484	2,778	1,971	4,749
Dec.	43,278	13,041	2,993	3,038	6,130	1,157	13,318	2,662	1,952	4,614
Mar.	44,328	13,279	3,217	3,266	6,349	1,288	14,120	2,420	1,864	4,284
June	45,330	13,515	3,533	3,435	6,414	1,469	14,851	2,241	1,769	4,010
1988-89-Sept.	46,584	13,688	3,898	3,482	6,540	1,674	15,594	2,246	1,776	4,022
Dec.	48,114	13,950	4,271	3,507	6,907	1,804	16,489	2,445	1,850	4,295
Mar.	49,753	14,281	4,600	3,698	7,329	1,762	17,389	2,712	1,904	4,616
June	51,228	14,616	4,793	4,022	7,491	1,593	17,899	2,881	1,962	4,843
1989-90-Sept.	52,534	14,967	4,822	4,282	7,286	1,405	17,795	3,081	2,060	5,141
Dec.	53,831	15,332	4,707	4,328	6,954	1,287	17,276	3,278	2,149	5,427
Mar.	55,044	15,728	4,558	4,184	6,682	1,255	16,679	3,355	2,202	5,557
June	56,043	16,139	4,466	3,998	6,494	1,232	16,190	3,342	2,161	5,503
1990-91-Sept.	56,754	16,425	4,402	3,856	6,335	1,183	15,776	3,233	2,132	5,365
Dec.	57,207	16,675	4,323	3,715	6,145	1,133	15,316	3,045	2,163	5,208
Mar.	57,706	16,923	4,221	3,505	5,963	1,120	14,809	2,913	2,232	5,145
June	58,363	17,229	4,127	3,224	5,837	1,134	14,322	2,869	2,285	5,154
1991-92-Sept.	59,148	17,583	4,104	3,002	5,764	1,148	14,018	2,929	2,263	5,192
Dec.	60,040	17,855	4,169	2,862	5,754	1,157	13,942	2,947	2,198	5,145
Mar.	60,879	18,012	4,277	2,756	5,707	1,166	13,906	2,943	2,160	5,103
June	61,571	18,118	4,418	2,659	5,821	1,185	14,083	2,936	2,166	5,102
1992-93-Sept.	62,200	18,238	4,575	2,562	6,207	1,208	14,552	2,930	2,217	5,147
Dec.	62,861	18,511	4,720	2,504	6,645	1,218	15,087	2,806	2,280	5,086
Mar.	63,510	18,768	4,851	2,510	6,933	1,226	15,520	2,581	2,305	4,886
June	64,025	18,846	5,002	2,544	6,989	1,258	15,793	2,369	2,278	4,647
1993-94-Sept.	64,591	18,902	5,149	2,595	6,925	1,327	15,996	2,323	2,215	4,538
Dec.	65,391	19,149	5,296	2,646	7,042	1,421	16,405	2,378	2,193	4,571
Mar.	66,471	19,509	5,480	2,724	7,319	1,503	17,026	2,493	2,219	4,712
June	67,486	19,691	5,681	2,777	7,810	1,527	17,795	2,565	2,279	4,844
1994-95-Sept.	68,311	19,598	5,857	2,775	8,378	1,516	18,526	2,594	2,325	4,919
Dec.	69,061	19,406	5,988	2,725	8,885	1,489	19,087	2,576	2,371	4,947

Note: For annual data see the original series.



TABLE 57 — GDP(E) — TREND—continued  
(\$ million)

	<i>Increase in stocks</i>					<i>Gross national expenditure</i>	<i>Exports of goods and services</i>	<i>Imports of goods and services</i>	<i>Gross domestic product GDP(E)</i>	<i>Statistical discrepancy</i>	<i>Gross domestic product GDP(I)</i>
	<i>Domestic final demand</i>	<i>Private non-farm</i>	<i>Farm</i>	<i>Public marketing authorities</i>	<i>Other public authorities</i>						
1985-86-Sept.	60,141	266	-53	-48	73	60,379	9,939	11,556	58,762	-156	58,606
Dec.	61,500	443	-64	-118	63	61,824	9,794	11,747	59,871	91	59,962
Mar.	62,470	414	-58	-164	33	62,695	9,642	11,589	60,748	112	60,860
June	63,780	81	-39	-186	20	63,656	9,857	11,602	61,911	-22	61,889
1986-87-Sept.	65,462	-363	-20	-169	60	64,970	10,323	11,808	63,485	-138	63,347
Dec.	67,005	-489	18	-138	91	66,487	10,843	12,022	65,308	-95	65,213
Mar.	68,301	-143	74	-158	83	68,157	11,174	12,053	67,278	73	67,351
June	69,858	286	74	-213	44	70,049	11,488	12,141	69,396	132	69,528
1987-88-Sept.	72,014	349	36	-262	18	72,155	12,206	12,636	71,725	17	71,742
Dec.	74,251	228	32	-263	29	74,277	12,965	13,251	73,991	-136	73,855
Mar.	76,011	161	85	-170	35	76,122	13,339	13,548	75,913	-48	75,865
June	77,706	360	129	-32	10	78,173	13,334	13,703	77,804	403	78,207
1988-89-Sept.	79,888	694	140	79	-22	80,779	13,176	14,024	79,931	936	80,867
Dec.	82,848	831	83	56	-38	83,780	13,387	14,807	82,360	1,329	83,689
Mar.	86,039	933	5	-25	6	86,958	13,993	15,907	85,044	1,298	86,342
June	88,586	983	-62	168	59	89,734	14,531	16,749	87,516	1,066	88,582
1989-90-Sept.	90,437	819	-94	548	80	91,790	14,906	17,225	89,471	1,009	90,480
Dec.	91,866	544	-49	821	74	93,256	15,138	17,199	91,195	1,037	92,232
Mar.	93,008	198	2	796	58	94,062	15,366	16,833	92,595	1,067	93,662
June	93,875	-239	17	647	52	94,352	15,740	16,606	93,486	1,193	94,679
1990-91-Sept.	94,320	-620	25	610	33	94,368	16,069	16,583	93,854	1,323	95,177
Dec.	94,406	-843	-45	552	-20	94,050	16,392	16,570	93,872	1,150	95,022
Mar.	94,583	-766	-120	297	-80	93,914	16,764	16,465	94,213	391	94,604
June	95,068	-629	-119	14	-103	94,231	17,041	16,310	94,962	-467	94,495
1991-92-Sept.	95,941	-567	-33	-177	-81	95,083	17,176	16,437	95,822	-623	95,199
Dec.	96,982	-451	85	-185	-28	96,403	17,328	16,773	96,958	-553	96,405
Mar.	97,900	-249	89	-81	17	97,676	17,558	17,246	97,988	-653	97,335
June	98,874	-232	-9	88	23	98,744	18,017	17,962	98,799	-859	97,940
1992-93-Sept.	100,137	-267	-68	174	2	99,978	18,554	18,749	99,783	-987	98,796
Dec.	101,545	-95	-77	142	-41	101,474	18,983	19,347	101,110	-955	100,155
Mar.	102,684	120	-68	81	-75	102,742	19,320	19,733	102,329	-562	101,767
June	103,311	273	-62	58	-76	103,504	19,737	20,117	103,124	23	103,147
1993-94-Sept.	104,027	331	-13	33	-52	104,326	20,175	20,467	104,034	475	104,509
Dec.	105,516	287	62	9	-18	105,856	20,527	20,644	105,739	290	106,029
Mar.	107,718	419	61	-85	-16	108,097	20,632	20,866	107,863	57	107,920
June	109,816	758	-35	-197	-36	110,306	20,678	21,546	109,438	472	109,910
1994-95-Sept.	111,354	1,169	-123	-299	-45	112,056	20,806	22,476	110,386	1,225	111,611
Dec.	112,501	1,549	-147	-360	-41	113,502	20,991	23,408	111,085	1,936	113,021

Note: For annual data see the original series.

TABLE 58 — GDP(E) — SEASONALLY ADJUSTED  
(\$ million)

	Final consumption expenditure		Gross fixed capital expenditure							Total
			Private				Public			
	Private	Government	Dwellings	Non-dwelling construction	Equipment	Real estate transfer expenses	Total	Public enterprises	General government	
1985-86-Sept.	34,858	10,708	2,889	1,955	4,824	748	10,416	2,884	1,649	4,533
Dec.	35,857	11,179	2,771	2,093	4,614	713	10,191	2,739	1,799	4,538
Mar.	35,946	11,244	2,835	2,138	4,639	685	10,297	2,855	1,784	4,639
June	37,109	11,669	2,753	2,226	4,711	670	10,360	2,381	1,940	4,321
1986-87-Sept.	38,227	12,243	2,698	2,237	4,870	706	10,511	2,732	2,021	4,753
Dec.	38,784	12,206	2,653	2,286	5,905	762	11,606	2,796	2,010	4,806
Mar.	39,701	12,091	2,658	2,350	5,449	815	11,272	2,856	1,949	4,805
June	40,659	12,475	2,734	2,705	5,596	914	11,949	2,906	1,854	4,760
1987-88-Sept.	42,144	12,702	2,814	2,916	5,717	1,054	12,501	2,580	2,001	4,581
Dec.	43,288	13,068	3,003	2,909	6,117	1,222	13,251	2,798	2,016	4,814
Mar.	44,434	13,346	3,247	3,225	6,449	1,217	14,138	2,581	1,868	4,449
June	45,267	13,387	3,441	3,638	6,578	1,422	15,079	1,987	1,666	3,653
1988-89-Sept.	46,427	13,797	3,955	3,420	6,166	1,769	15,310	2,180	1,850	4,030
Dec.	48,159	13,975	4,297	3,412	6,976	1,746	16,431	2,708	1,796	4,504
Mar.	49,848	14,012	4,514	3,706	7,459	1,830	17,509	2,536	1,983	4,519
June	51,208	14,993	4,871	4,022	7,542	1,598	18,033	2,875	1,913	4,788
1989-90-Sept.	52,568	14,753	4,879	4,320	7,207	1,352	17,758	3,252	2,004	5,256
Dec.	53,686	15,305	4,630	4,349	7,013	1,270	17,262	3,005	2,247	5,252
Mar.	55,114	15,800	4,559	4,249	6,606	1,268	16,682	3,620	2,171	5,791
June	56,175	16,158	4,469	3,850	6,446	1,269	16,034	3,231	2,161	5,392
1990-91-Sept.	56,625	16,389	4,397	3,882	6,469	1,153	15,901	3,227	2,163	5,390
Dec.	57,328	16,694	4,335	3,799	6,073	1,146	15,353	3,102	2,049	5,151
Mar.	57,672	16,933	4,235	3,462	5,982	1,105	14,784	2,890	2,347	5,237
June	58,124	17,186	4,129	3,233	5,765	1,129	14,256	2,790	2,221	5,011
1991-92-Sept.	59,443	17,529	4,052	2,986	5,907	1,177	14,122	2,931	2,330	5,261
Dec.	59,874	17,995	4,189	2,829	5,615	1,137	13,770	3,102	2,165	5,267
Mar.	60,851	18,018	4,310	2,810	5,785	1,166	14,071	2,835	2,135	4,970
June	61,758	17,960	4,387	2,651	5,953	1,186	14,177	2,814	2,196	5,010
1992-93-Sept.	62,148	18,389	4,543	2,545	5,684	1,212	13,984	3,161	2,181	5,342
Dec.	62,652	18,425	4,807	2,626	7,712	1,220	16,365	2,019	2,313	4,332
Mar.	63,658	18,637	4,816	2,485	6,918	1,232	15,451	2,638	2,271	4,909
June	64,317	19,266	4,940	2,562	6,813	1,245	15,560	2,267	2,369	4,636
1993-94-Sept.	64,183	18,628	5,215	2,607	7,023	1,312	16,157	2,429	2,123	4,552
Dec.	65,317	18,911	5,353	2,621	7,091	1,437	16,502	2,204	2,230	4,434
Mar.	66,828	19,763	5,312	2,733	7,844	1,502	17,391	1,956	2,183	4,139
June	67,232	19,911	5,766	2,749	7,865	1,544	17,924	2,488	2,332	4,820
1994-95-Sept.	68,529	19,335	5,958	2,642	8,436	1,525	18,561	2,874	2,282	5,156
Dec.	68,956	19,498	5,847	2,618	8,890	1,464	18,819	2,572	2,396	4,968

Note: For annual data see the original source.

TABLE 58 — GDP(E) — SEASONALLY ADJUSTED—*continued*  
(\$ million)

	<i>Increase in stocks</i>					Gross national expend- iture	Exports of goods and services	less Imports of goods and services	Gross domestic product GDP(E)	Statistical discre- pancy	Gross domestic product GDP(I)
	Domestic final demand	Private non-farm	Farm	Public market- ing author- ities	Other public author- ities						
1985-86-Sept.	60,515	145	-53	-36	80	60,651	9,721	11,602	58,770	239	59,009
Dec.	61,765	135	-56	-72	92	61,864	9,930	11,850	59,944	-386	59,558
Mar.	62,126	767	-111	-234	8	62,556	9,652	11,595	60,613	765	61,378
June	63,459	402	5	-150	7	63,723	9,522	11,285	61,960	-411	61,549
1986-87-Sept.	65,734	-978	17	-200	61	64,634	10,484	11,923	63,195	-169	63,026
Dec.	67,402	-374	-90	-101	87	66,924	11,056	12,278	65,702	46	65,748
Mar.	67,869	12	135	-194	156	67,978	11,014	11,871	67,121	-99	67,022
June	69,843	91	115	-125	-59	69,865	11,534	12,163	69,236	387	69,623
1987-88-Sept.	71,928	602	49	-368	90	72,301	11,965	12,400	71,866	-207	71,659
Dec.	74,421	322	-126	-215	-26	74,376	13,005	13,429	73,952	226	74,178
Mar.	76,367	-242	227	-181	68	76,239	13,910	13,876	76,273	-590	75,683
June	77,386	504	125	-97	35	77,953	12,806	13,413	77,346	630	77,976
1988-89-Sept.	79,564	757	60	199	-73	80,507	13,324	13,828	80,003	974	80,977
Dec.	83,069	959	139	16	4	84,187	13,433	15,097	82,523	1,350	83,873
Mar.	85,888	671	79	114	-55	86,697	13,597	15,577	84,717	1,305	86,022
June	89,022	930	-206	-196	102	89,652	14,983	16,959	87,676	1,217	88,893
1989-90-Sept.	90,335	1,399	-47	615	102	92,404	14,939	17,481	89,862	710	90,572
Dec.	91,505	-68	20	1,233	38	92,728	14,831	16,790	90,769	955	91,724
Mar.	93,387	285	-132	458	62	94,060	15,482	17,328	92,214	1,736	93,950
June	93,759	184	153	735	59	94,890	15,886	16,099	94,677	348	95,025
1990-91-Sept.	94,305	-884	-57	473	38	93,875	15,841	16,670	93,046	1,555	94,601
Dec.	94,526	-1,200	7	788	-25	94,096	16,537	16,780	93,853	1,576	95,429
Mar.	94,626	-301	-91	208	-52	94,390	16,671	16,456	94,605	360	94,965
June	94,577	-681	-264	-12	-158	93,462	17,139	16,177	94,424	-753	93,671
1991-92-Sept.	96,355	-788	88	-192	-66	95,397	17,197	16,359	96,235	-1,035	95,200
Dec.	96,906	-339	-5	-174	-3	96,385	17,246	16,996	96,635	135	96,770
Mar.	97,910	-181	219	-102	-17	97,829	17,567	17,146	98,250	-586	97,664
June	98,905	-265	-45	53	61	98,709	18,009	17,771	98,947	-1,555	97,392
1992-93-Sept.	99,863	-198	-157	284	-9	99,783	18,448	18,848	99,383	-451	98,932
Dec.	101,774	-359	-40	156	-43	101,488	19,269	19,705	101,052	-815	100,237
Mar.	102,655	287	10	-45	-76	102,831	19,166	19,349	102,648	-1,132	101,516
June	103,779	487	-129	97	-92	104,142	19,589	20,079	103,652	-114	103,538
1993-94-Sept.	103,520	-62	-90	119	-37	103,450	20,281	20,740	102,991	1,534	104,525
Dec.	105,164	614	183	-77	-34	105,850	20,725	20,713	105,862	-350	105,512
Mar.	108,121	352	49	-133	12	108,401	20,375	20,571	108,205	68	108,273
June	109,887	429	-44	36	-27	110,281	20,840	21,417	109,704	112	109,816
1994-95-Sept.	111,581	1,513	-163	-579	-104	112,248	20,664	22,747	110,165	1,737	111,902
Dec.	112,241	1,524	-128	-241	11	113,407	21,060	23,324	111,143	1,657	112,800

Note: For annual data see the original series.

TABLE 59 — GDP(E) — ORIGINAL  
(\$ million)

	Final consumption expenditure		Gross fixed capital expenditure							Total
			Private				Public			
	Private	Government	Dwellings	Non-dwelling construction	Equipment	Real estate transfers	Total	Public enterprises	General government	
1985-86	143,643	44,830	11,239	8,400	18,798	2,817	41,254	10,828	7,220	18,048
1986-87	157,216	49,038	10,734	9,554	21,895	3,189	45,372	11,295	7,807	19,102
1987-88	175,217	52,538	12,468	12,663	24,874	4,908	54,914	9,923	7,516	17,439
1988-89	195,613	56,741	17,595	14,505	28,150	6,946	67,196	10,379	7,565	17,944
1989-90	217,555	61,620	18,545	16,768	27,252	5,165	67,730	13,029	8,629	21,658
1990-91	229,701	66,753	17,109	14,400	24,253	4,539	60,301	12,009	8,785	20,794
1991-92	241,742	71,517	16,918	11,338	23,256	4,664	56,176	11,752	8,814	20,566
1992-93	252,665	74,714	19,092	10,229	27,152	4,906	61,378	10,082	9,199	19,281
1993-94	263,433	77,595	21,628	10,708	29,874	5,785	67,995	9,054	8,914	17,968
1985-86-Sept.	34,758	10,568	2,952	2,040	4,715	773	10,480	2,708	1,403	4,111
Dec.	37,943	11,396	2,914	2,147	4,897	741	10,699	2,823	1,855	4,678
Mar.	34,464	10,733	2,672	1,983	4,038	628	9,321	2,499	1,473	3,972
June	36,478	12,133	2,701	2,230	5,148	675	10,754	2,798	2,489	5,287
1986-87-Sept.	38,147	12,083	2,754	2,339	4,728	733	10,554	2,517	1,726	4,243
Dec.	41,093	12,424	2,794	2,336	6,282	793	12,205	2,912	2,061	4,973
Mar.	38,088	11,525	2,511	2,165	4,780	765	10,221	2,476	1,667	4,143
June	39,888	13,006	2,675	2,714	6,105	898	12,392	3,390	2,353	5,743
1987-88-Sept.	42,205	12,540	2,874	3,039	5,514	1,095	12,522	2,367	1,747	4,114
Dec.	45,791	13,277	3,161	2,997	6,529	1,270	13,957	2,906	2,056	4,962
Mar.	42,776	12,730	3,068	2,990	5,679	1,143	12,880	2,226	1,610	3,836
June	44,445	13,991	3,365	3,637	7,152	1,401	15,555	2,424	2,103	4,527
1988-89-Sept.	46,615	13,596	4,050	3,553	5,940	1,833	15,376	1,975	1,617	3,592
Dec.	50,879	14,386	4,515	3,521	7,440	1,808	17,284	2,843	1,816	4,659
Mar.	47,788	13,175	4,268	3,432	6,615	1,680	15,994	2,144	1,744	3,888
June	50,331	15,584	4,762	3,999	8,155	1,625	18,541	3,417	2,388	5,805
1989-90-Sept.	52,735	14,633	4,992	4,481	6,952	1,397	17,822	3,018	1,744	4,762
Dec.	56,635	15,691	4,878	4,512	7,479	1,306	18,175	3,144	2,257	5,401
Mar.	52,939	14,805	4,311	3,949	5,871	1,200	15,331	3,032	1,923	4,955
June	55,246	16,491	4,364	3,826	6,950	1,262	16,402	3,835	2,705	6,540
1990-91-Sept.	56,703	16,691	4,487	4,007	6,261	1,190	15,945	2,984	1,864	4,848
Dec.	60,429	17,073	4,642	3,969	6,472	1,172	16,255	3,239	2,051	5,290
Mar.	55,401	15,897	3,952	3,202	5,318	1,038	13,509	2,379	2,089	4,468
June	57,168	17,092	4,028	3,222	6,202	1,140	14,592	3,407	2,781	6,188
1991-92-Sept.	59,405	18,271	4,136	3,053	5,722	1,216	14,126	2,683	1,992	4,675
Dec.	63,134	18,372	4,483	2,981	5,996	1,156	14,616	3,212	2,173	5,385
Mar.	58,551	16,946	4,023	2,589	5,142	1,112	12,865	2,417	1,881	4,298
June	60,652	17,928	4,276	2,715	6,397	1,181	14,569	3,440	2,768	6,208
1992-93-Sept.	62,216	19,097	4,645	2,532	5,509	1,256	13,941	2,898	1,836	4,734
Dec.	66,275	18,789	5,138	2,788	8,206	1,236	17,368	2,085	2,331	4,416
Mar.	60,980	17,536	4,499	2,276	6,139	1,176	14,090	2,249	1,994	4,243
June	63,194	19,292	4,810	2,633	7,298	1,238	15,979	2,850	3,038	5,888
1993-94-Sept.	64,286	19,301	5,345	2,581	6,823	1,364	16,113	2,187	1,759	3,946
Dec.	69,162	19,279	5,712	2,795	7,592	1,451	17,550	2,250	2,256	4,506
Mar.	63,885	18,597	4,961	2,504	7,035	1,436	15,936	1,541	1,906	3,447
June	66,100	20,418	5,610	2,828	8,425	1,534	18,397	3,076	2,993	6,069
1994-95-Sept.	68,710	19,543	6,112	2,612	8,207	1,588	18,519	2,633	1,880	4,513
Dec.	72,956	19,875	6,240	2,800	9,544	1,476	20,060	2,606	2,434	5,040

TABLE 59 — GDP(E) — ORIGINAL—continued  
(\$ million)

	Increase in stocks					Gross national expenditure	Exports of goods and services	Imports of goods and services	Gross domestic product GDP(E)	Statistical discrepancy	Gross domestic product GDP(I)
	Domestic final demand	Private non-farm	Farm	Public marketing authorities	Other public authorities						
1985-86	247,775	1,412	-191	-486	149	248,659	38,940	46,307	241,292	-258	241,034
1986-87	270,728	-1,299	75	-578	248	269,174	44,085	48,236	265,023	6	265,029
1987-88	300,108	1,114	56	-869	168	300,577	51,683	53,063	299,197	432	299,629
1988-89	337,494	3,228	250	113	-20	341,065	55,449	61,316	335,198	4,729	339,927
1989-90	368,563	1,767	-224	3,120	261	373,487	60,981	67,637	366,831	4,220	371,051
1990-91	377,549	-3,034	-120	1,455	-197	375,653	66,249	66,037	375,865	3,204	379,069
1991-92	390,001	-1,639	132	-410	-26	388,058	70,024	68,091	389,991	-3,033	386,958
1992-93	408,038	186	-139	489	-244	408,330	76,466	77,856	406,940	-2,933	404,007
1993-94	426,991	1,288	-93	-57	-85	428,044	82,170	83,367	426,847	1,741	428,588
1985-86-Sept.	59,917	654	-305	-405	68	59,929	9,561	12,110	57,380	947	58,327
Dec.	64,716	142	360	1,936	153	67,307	10,276	11,851	65,732	-871	64,861
Mar.	58,490	1,018	-14	-1,009	-48	58,437	9,545	11,166	56,816	1,241	58,057
June	64,652	-402	-232	-1,008	-24	62,986	9,558	11,180	61,364	-1,575	59,789
1986-87-Sept.	65,027	-406	-247	-380	90	64,084	10,351	12,443	61,992	628	62,620
Dec.	70,695	-366	345	1,210	144	72,028	11,468	12,307	71,189	-504	70,685
Mar.	63,977	244	209	-593	95	63,932	10,794	11,481	63,245	498	63,743
June	71,029	-771	-232	-815	-81	69,130	11,472	12,005	68,597	-616	67,981
1987-88-Sept.	71,381	1,215	-145	-430	119	72,140	11,697	12,914	70,923	1,029	71,952
Dec.	77,987	368	430	999	27	79,811	13,570	13,512	79,869	-586	79,283
Mar.	72,222	-6	92	-775	5	71,538	13,763	13,430	71,871	769	72,640
June	78,518	-463	-321	-663	17	77,088	12,653	13,207	76,534	-780	75,754
1988-89-Sept.	79,179	1,449	-118	-116	-42	80,352	13,006	14,335	79,023	2,112	81,135
Dec.	87,208	1,019	818	2,005	52	91,102	14,035	15,233	89,904	-114	89,790
Mar.	80,845	941	-12	-658	-119	80,997	13,550	15,110	79,437	2,950	82,387
June	90,261	-181	-438	-1,118	89	88,613	14,858	16,638	86,833	-218	86,615
1989-90-Sept.	89,952	2,198	-290	311	131	92,302	14,761	18,120	88,943	1,191	90,134
Dec.	95,902	-29	728	3,406	88	100,095	15,134	16,994	98,235	28	98,263
Mar.	88,030	611	-187	-363	-5	88,086	15,505	16,801	86,790	3,096	89,886
June	94,679	-1,013	-475	-234	47	93,004	15,581	15,722	92,863	-95	92,768
1990-91-Sept.	94,187	-50	-266	430	67	94,368	15,839	17,333	92,874	1,442	94,316
Dec.	99,047	-1,193	737	2,064	25	100,680	16,920	17,075	100,525	335	100,860
Mar.	89,275	76	19	-391	-118	88,861	16,626	15,941	89,546	2,090	91,636
June	95,040	-1,867	-610	-648	-171	91,744	16,864	15,688	92,920	-663	92,257
1991-92-Sept.	96,477	-6	-456	-266	-40	95,709	17,097	17,087	95,719	-1,351	94,368
Dec.	101,507	-307	870	1,021	51	103,142	17,849	17,364	103,627	-1,429	102,198
Mar.	92,660	253	224	-605	-81	92,451	17,390	16,499	93,342	1,019	94,361
June	99,357	-1,579	-506	-560	44	96,756	17,688	17,141	97,303	-1,272	96,031
1992-93-Sept.	99,988	617	-586	-50	-4	99,965	18,327	19,771	98,521	-546	97,975
Dec.	106,848	-280	805	1,099	13	108,485	19,958	20,210	108,233	-1,573	106,660
Mar.	96,849	733	152	273	-54	97,953	18,984	18,590	98,347	-700	97,647
June	104,353	-884	-510	-833	-199	101,927	19,197	19,285	101,839	-114	101,725
1993-94-Sept.	103,646	758	-657	-208	-11	103,528	20,176	21,827	101,877	1,715	103,592
Dec.	110,497	748	890	1,910	26	114,071	21,454	21,261	114,264	-1,484	112,780
Mar.	101,865	819	207	-811	33	102,113	20,187	19,705	102,595	749	103,344
June	110,984	-1,037	-533	-948	-133	108,333	20,353	20,574	108,112	760	108,872
1994-95-Sept.	111,285	2,363	-565	-317	-81	112,685	20,472	23,959	109,198	1,838	111,036
Dec.	117,931	1,719	591	541	73	120,855	21,917	23,946	118,826	490	119,316

TABLE 60 — IMPLICIT PRICE DEFLATORS — TREND  
(1989-90 = 100.0)

	Final consumption expenditure		Gross fixed capital expenditure							
			Private				Public			
			Private	Government	Dwellings	Non-dwelling construction	Equip-ment	Real estate transfer expenses	Total private	Public enter-prises
1985-86-Sept.	73.5	80.0	65.9	72.5	78.8	53.3	71.4	79.8	81.0	80.3
Dec.	75.0	81.4	67.3	74.7	82.0	55.1	73.7	80.9	82.5	81.5
Mar.	76.4	82.6	68.7	76.6	85.1	56.6	75.8	81.7	83.9	82.5
June	78.0	84.0	69.9	78.3	88.3	57.6	78.0	83.1	85.3	84.0
1986-87-Sept.	79.7	85.3	70.9	79.3	91.4	59.2	80.2	84.8	86.5	85.5
Dec.	81.3	86.4	71.9	80.4	94.2	61.7	82.3	86.1	87.5	86.7
Mar.	82.9	87.0	72.7	81.6	96.2	66.3	84.0	86.9	88.3	87.4
June	84.3	87.7	73.4	83.0	97.1	72.1	85.3	87.1	89.0	87.9
1987-88-Sept.	85.7	88.7	74.3	84.5	97.7	76.2	86.4	87.7	90.0	88.7
Dec.	87.1	89.6	75.4	86.2	98.7	77.6	87.7	88.7	91.0	89.7
Mar.	88.6	90.6	77.3	87.7	99.8	80.1	89.0	89.9	92.0	90.8
June	90.2	91.9	80.0	89.1	100.1	85.5	90.6	90.9	92.8	91.7
1988-89-Sept.	91.6	93.2	83.5	90.6	99.4	92.8	92.3	92.0	93.4	92.6
Dec.	93.0	94.7	87.6	92.3	98.3	97.9	94.0	93.4	94.3	93.8
Mar.	94.5	96.1	91.5	94.1	97.9	99.6	95.5	95.3	95.5	95.4
June	96.2	97.6	95.0	95.9	98.2	99.3	96.9	97.2	97.2	97.2
1989-90-Sept.	97.7	98.6	97.6	97.9	99.0	99.4	98.4	98.5	98.6	98.6
Dec.	99.2	99.4	99.6	99.7	99.9	100.7	99.8	99.5	99.7	99.6
Mar.	100.5	100.6	101.1	101.0	100.3	100.8	100.7	100.4	100.3	100.4
June	102.0	102.2	102.2	101.8	100.4	95.8	100.9	100.9	100.7	100.9
1990-91-Sept.	103.4	104.0	102.9	102.3	100.6	89.3	100.7	101.6	101.1	101.4
Dec.	104.7	105.3	103.4	102.4	101.3	85.1	100.7	102.5	101.5	102.1
Mar.	105.6	105.6	103.9	102.4	102.3	83.4	101.0	103.1	102.0	102.6
June	106.3	106.3	104.2	102.0	103.1	82.7	101.2	103.2	102.5	102.9
1991-92-Sept.	106.8	107.8	104.2	101.2	103.1	81.3	100.8	102.8	102.9	102.9
Dec.	107.4	109.4	104.1	100.0	102.8	79.6	100.2	102.5	103.0	102.7
Mar.	107.9	110.4	103.9	99.0	102.7	78.9	99.8	102.5	102.9	102.7
June	108.2	110.4	103.8	98.5	103.7	79.4	100.1	103.1	103.1	103.1
1992-93-Sept.	108.6	110.7	103.8	98.6	106.0	80.6	101.3	103.9	103.9	103.9
Dec.	109.2	111.7	103.8	98.6	108.6	82.1	102.7	104.3	104.5	104.4
Mar.	109.9	112.7	104.0	98.2	110.4	82.8	103.6	104.1	104.7	104.4
June	110.5	113.2	104.2	98.0	111.1	83.4	103.9	103.6	104.7	104.1
1993-94-Sept.	110.9	113.2	104.6	98.6	111.5	84.7	104.4	103.4	104.8	104.1
Dec.	111.3	112.7	105.0	99.3	111.7	87.0	104.9	103.0	104.7	103.8
Mar.	111.7	112.5	105.5	99.7	110.7	89.6	105.0	103.1	104.4	103.7
June	112.1	112.4	106.1	99.8	108.9	91.5	104.8	103.6	104.0	103.7
1994-95-Sept.	112.4	112.6	106.7	99.9	107.7	92.6	104.7	104.0	104.0	104.0
Dec.	112.8	112.3	107.4	100.0	107.2	93.2	105.0	104.1	104.3	104.2

Note: For annual data see Table 61.

TABLE 60 — IMPLICIT PRICE DEFLATORS — TREND—*continued*  
(1989-90 = 100.0)

	<i>Domestic final demand</i>	<i>Gross national expenditure</i>	<i>Exports of goods and services</i>	<i>Imports of goods and services</i>	<i>Gross domestic product GDP(E)</i>	<i>Gross farm product</i>	<i>Gross non-farm product GNFP(E)</i>	<i>Terms of trade</i>
1985-86-Sept.	74.7	74.7	83.4	90.8	73.4	67.9	73.6	91.9
Dec.	76.3	76.3	82.5	92.1	74.7	67.3	75.0	89.6
Mar.	77.8	77.8	81.0	93.0	75.9	66.6	76.3	87.1
June	79.4	79.4	81.0	96.0	77.2	66.9	77.6	84.4
1986-87-Sept.	81.1	81.1	82.5	100.0	78.5	68.3	79.0	82.5
Dec.	82.7	82.7	83.8	103.0	80.0	70.0	80.4	81.4
Mar.	84.1	84.3	84.1	102.9	81.6	72.8	82.0	81.7
June	85.3	85.6	84.2	101.3	83.1	76.4	83.4	83.1
1987-88-Sept.	86.5	86.7	86.1	101.7	84.5	82.4	84.5	84.7
Dec.	87.8	87.9	89.2	103.1	85.9	88.7	85.7	86.5
Mar.	89.1	89.2	92.2	103.2	87.6	96.1	87.3	89.3
June	90.6	90.7	93.6	100.6	89.6	103.3	89.1	93.0
1988-89-Sept.	92.1	92.1	93.7	96.5	91.6	107.9	91.0	97.1
Dec.	93.5	93.5	94.3	94.1	93.5	107.6	93.0	100.2
Mar.	95.0	95.0	96.3	94.8	95.3	105.1	94.9	101.6
June	96.6	96.6	98.6	97.0	96.9	102.5	96.7	101.6
1989-90-Sept.	98.0	98.1	99.8	99.0	98.2	101.4	98.1	100.8
Dec.	99.4	99.4	100.1	100.0	99.4	101.5	99.3	100.1
Mar.	100.6	100.6	99.9	99.8	100.6	99.6	100.6	100.1
June	101.8	101.7	99.9	100.2	101.6	93.4	102.0	99.7
1990-91-Sept.	102.9	102.7	99.8	101.6	102.4	84.6	103.1	98.2
Dec.	104.0	103.7	99.0	103.4	102.9	75.6	104.0	95.7
Mar.	104.7	104.5	97.3	104.3	103.2	70.6	104.6	93.3
June	105.3	105.3	95.2	103.2	103.7	70.3	105.1	92.2
1991-92-Sept.	105.8	106.0	93.8	101.7	104.3	72.8	105.5	92.2
Dec.	106.4	106.5	93.9	101.7	104.9	75.8	106.0	92.3
Mar.	106.8	106.9	94.9	102.9	105.2	77.1	106.3	92.2
June	107.1	107.2	96.1	104.9	105.4	77.5	106.5	91.6
1992-93-Sept.	107.6	107.6	97.3	107.1	105.6	78.3	106.7	90.8
Dec.	108.4	108.3	97.9	108.8	106.0	78.1	107.2	90.0
Mar.	109.1	108.9	98.0	110.1	106.5	77.1	107.6	89.0
June	109.6	109.5	98.2	111.3	106.8	76.5	108.0	88.2
1993-94-Sept.	109.9	109.8	97.9	111.8	107.0	78.1	108.1	87.6
Dec.	110.1	110.2	96.6	110.4	107.2	80.0	108.3	87.5
Mar.	110.4	110.5	94.7	107.9	107.6	81.4	108.6	87.8
June	110.5	110.7	93.7	105.9	107.9	83.1	108.8	88.5
1994-95-Sept.	110.7	111.0	93.9	104.9	108.5	85.7	109.3	89.5
Dec.	110.9	111.3	94.7	104.8	109.1	89.6	109.7	90.4

Note: For annual data see Table 61.

TABLE 61 — IMPLICIT PRICE DEFLATORS — SEASONALLY ADJUSTED  
(1989-90 = 100.0)

	Gross fixed capital expenditure									
	Final consumption expenditure		Private				Public			
	Private	Government	Dwellings	Non-dwelling construction	Equipment	Real estate transfer expenses	Total private	Public enterprises	General government	Total public
1985-86	75.7	81.9	67.8	75.4	83.4	55.8	74.6	81.2	83.3	82.0
1986-87	82.1	86.6	72.2	81.2	94.8	64.4	83.0	86.5	88.0	87.1
1987-88	87.9	90.1	76.7	87.0	99.1	79.8	88.5	89.3	91.5	90.3
1988-89	93.9	95.3	89.4	93.2	98.3	98.0	94.7	94.5	95.3	94.8
1989-90	100.0	100.0	100.0	100.0	100.0	100.0	100.0	100.0	100.0	100.0
1990-91	105.1	105.2	103.6	102.2	101.8	84.8	100.8	102.6	101.7	102.2
1991-92	107.7	109.5	104.0	99.7	103.1	79.3	100.2	102.6	103.0	102.8
1992-93	109.6	112.0	103.9	98.2	109.0	82.7	102.9	104.2	104.5	104.3
1993-94	111.6	113.3	105.3	99.4	110.5	88.1	104.8	102.9	104.6	103.8
1985-86-Sept.	73.5	79.7	65.8	72.1	78.5	54.1	71.2	80.3	80.2	80.3
Dec.	75.0	82.0	67.4	74.8	82.1	55.1	73.7	80.1	83.1	81.3
Mar.	76.5	82.5	68.8	77.0	85.9	56.4	76.2	82.5	83.8	83.0
June	77.8	83.3	69.8	77.8	87.6	58.0	77.7	82.0	84.9	83.3
1986-87-Sept.	79.6	85.9	70.9	79.6	91.3	59.0	79.9	85.2	86.8	85.9
Dec.	81.5	86.6	72.0	80.7	94.1	61.4	82.7	86.5	87.7	87.0
Mar.	82.9	86.6	72.7	80.9	97.0	66.5	84.1	86.3	88.2	87.1
June	84.3	87.7	73.4	83.3	96.9	70.7	85.1	87.6	88.9	88.1
1987-88-Sept.	85.7	88.8	74.3	84.6	97.2	78.9	86.5	87.2	89.9	88.4
Dec.	87.0	89.7	75.5	86.0	98.6	77.7	87.5	88.6	91.2	89.7
Mar.	88.6	90.2	77.2	87.7	100.1	78.7	89.1	90.1	92.0	90.9
June	90.2	91.9	79.8	89.2	100.2	83.1	90.5	91.5	92.9	92.2
1988-89-Sept.	91.7	93.6	83.5	90.6	99.3	95.6	92.4	91.7	93.3	92.4
Dec.	93.1	94.3	87.5	92.3	98.4	96.7	93.9	92.4	94.2	93.1
Mar.	94.2	96.0	91.7	94.1	97.5	101.7	95.6	96.5	95.3	96.0
June	96.4	98.1	95.0	95.8	98.2	97.7	96.7	96.9	97.4	97.1
1989-90-Sept.	97.8	98.2	97.7	97.7	99.2	98.5	98.3	98.4	98.7	98.5
Dec.	99.0	99.9	99.6	99.8	100.0	101.4	99.9	99.6	99.6	99.6
Mar.	100.6	100.0	101.2	101.3	100.3	100.5	100.8	100.5	100.4	100.4
June	102.1	102.3	102.1	101.7	100.6	99.5	101.2	101.2	101.0	101.1
1990-91-Sept.	103.0	104.3	102.8	102.1	100.2	86.4	100.2	100.9	100.6	100.8
Dec.	105.1	105.2	103.5	102.7	101.3	83.5	100.7	103.1	102.0	102.6
Mar.	105.6	106.1	103.8	102.3	102.5	85.4	101.3	103.3	102.0	102.7
June	106.1	105.7	104.2	101.7	103.1	83.4	101.2	103.0	102.1	102.6
1991-92-Sept.	106.9	107.2	104.4	101.6	103.5	79.4	100.8	102.6	103.3	102.9
Dec.	107.3	110.4	104.0	100.0	102.6	81.5	100.3	103.0	103.1	103.1
Mar.	108.0	110.6	104.0	98.8	102.8	78.5	99.8	102.2	102.5	102.3
June	108.2	109.8	103.8	98.2	103.7	77.9	99.9	102.6	102.9	102.7
1992-93-Sept.	108.6	110.9	103.6	98.8	105.3	81.9	101.0	104.6	104.2	104.4
Dec.	109.0	111.1	104.0	98.1	108.6	82.6	103.1	104.4	104.7	104.6
Mar.	110.1	113.4	103.9	98.6	111.6	81.7	104.0	103.7	104.8	104.2
June	110.4	112.9	104.3	97.2	110.3	84.6	103.6	103.8	104.2	104.0
1993-94-Sept.	110.9	113.1	104.5	98.8	111.2	83.7	104.2	103.3	105.0	104.1
Dec.	111.3	113.1	105.1	99.5	111.9	87.0	105.0	103.3	105.2	104.3
Mar.	111.6	112.2	105.6	99.9	111.0	89.7	105.3	102.4	103.9	103.2
June	112.1	112.2	105.9	99.5	108.3	92.1	104.6	102.8	104.3	103.5
1994-95-Sept.	112.5	113.4	106.7	101.5	106.9	92.6	104.7	103.5	103.4	103.5
Dec.	112.6	112.4	107.5	100.0	108.0	92.8	105.3	103.2	104.7	103.9

Note: Annual series are derived from original data.



TABLE 61 — IMPLICIT PRICE DEFLATORS — SEASONALLY ADJUSTED—continued  
(1989-90 = 100.0)

	Domestic final demand	Gross national expenditure	Exports of goods and services	Imports of goods and services	Gross domestic product GDP(E)	Gross farm product	Gross non-farm product GNFP(E)	Terms of trade
1985-86	77.0	77.0	81.7	92.0	75.4	67.2	75.7	88.8
1986-87	83.4	83.4	84.0	102.5	80.8	70.4	81.2	82.0
1987-88	88.5	88.5	90.7	102.2	86.8	89.7	86.7	88.7
1988-89	94.4	94.4	95.9	95.4	94.4	108.2	93.9	100.5
1989-90	100.0	100.0	100.0	100.0	100.0	100.6	100.0	100.0
1990-91	104.2	104.1	97.6	102.9	103.1	76.3	104.2	94.8
1991-92	106.6	106.7	94.6	102.4	105.0	75.7	106.2	92.4
1992-93	108.7	108.6	97.7	109.2	106.3	79.0	107.4	89.5
1993-94	110.4	110.4	95.8	109.1	107.5	75.8	108.6	87.8
1985-86-Sept.	74.6	74.7	83.7	89.8	73.5	68.4	73.8	93.2
Dec.	76.4	76.2	82.2	92.2	74.6	67.4	74.9	89.2
Mar.	77.9	77.9	81.9	94.2	75.9	66.7	76.3	86.9
June	79.1	79.3	78.5	92.2	77.2	65.6	77.7	85.1
1986-87-Sept.	81.2	81.0	83.6	102.8	78.3	69.7	78.7	81.3
Dec.	83.0	82.9	84.4	103.2	80.2	69.9	80.6	81.8
Mar.	84.0	84.1	84.5	103.4	81.5	72.2	81.9	81.7
June	85.3	85.7	83.3	100.5	83.1	76.2	83.4	82.9
1987-88-Sept.	86.6	86.7	85.9	100.3	84.6	83.7	84.6	85.6
Dec.	87.7	87.8	89.2	103.8	85.7	86.3	85.6	85.9
Mar.	89.1	89.2	92.7	104.1	87.5	98.8	87.1	89.0
June	90.6	90.6	93.8	100.7	89.5	99.4	89.2	93.1
1988-89-Sept.	92.2	92.3	94.2	96.2	92.0	112.2	91.2	97.9
Dec.	93.4	93.3	93.3	94.4	93.1	106.6	92.6	98.8
Mar.	94.9	94.9	95.6	92.9	95.3	104.8	95.0	102.9
June	96.8	96.7	99.9	98.2	97.0	100.7	96.9	101.7
1989-90-Sept.	98.0	98.3	99.9	100.2	98.2	103.3	98.0	99.7
Dec.	99.4	99.2	99.3	98.4	99.3	100.2	99.3	100.9
Mar.	100.5	100.4	99.9	100.7	100.3	98.1	100.4	99.2
June	101.9	102.2	100.8	100.8	102.2	99.7	102.3	100.0
1990-91-Sept.	102.6	102.1	98.2	99.1	102.0	79.9	102.9	99.1
Dec.	104.2	103.9	100.3	105.1	103.1	76.4	104.2	95.4
Mar.	104.9	104.7	97.6	105.3	103.2	71.4	104.6	92.7
June	105.1	105.1	94.6	102.7	103.5	67.4	105.0	92.1
1991-92-Sept.	105.8	105.9	93.6	101.2	104.3	75.0	105.5	92.5
Dec.	106.6	106.7	93.7	101.6	105.0	75.3	106.1	92.2
Mar.	106.9	107.0	95.4	103.7	105.2	79.5	106.3	92.0
June	106.9	107.0	95.7	103.7	105.4	73.7	106.6	92.3
1992-93-Sept.	107.7	107.5	97.5	107.8	105.5	80.0	106.5	90.4
Dec.	108.2	108.4	98.0	109.3	106.1	79.5	107.1	89.7
Mar.	109.4	108.9	98.2	109.7	106.6	75.9	107.8	89.5
June	109.5	109.6	97.3	110.6	106.9	75.6	108.1	88.0
1993-94-Sept.	109.9	109.7	98.4	112.8	106.7	78.5	107.9	87.2
Dec.	110.3	110.3	97.8	111.4	107.4	81.0	108.5	87.8
Mar.	110.3	110.3	93.4	106.6	107.3	80.5	108.4	87.6
June	110.4	110.9	93.7	106.0	108.1	83.1	109.1	88.4
1994-95-Sept.	110.8	111.0	93.7	105.2	108.5	86.0	109.2	89.1
Dec.	110.9	110.9	95.1	104.3	108.9	89.2	109.5	91.2

Note: Annual series are derived from original data.

TABLE 62 — GDP(I) — TREND  
(\$ million)

	Wages, salaries and supple- ments	Gross operating surplus						Gross domestic product at factor cost	plus Indirect taxes less subsidies	Gross domestic product
		Trading enterprises				General government	Financial enterprises etc.(a)			
		Private corporate	Unincorp- orated	Dwellings	Public					
1985-86-Sept.	29,498	9,063	6,520	4,206	2,168	1,224	-1,367	51,312	7,294	58,606
Dec.	30,384	9,049	6,688	4,372	2,306	1,260	-1,380	52,679	7,283	59,962
Mar.	31,188	8,838	6,805	4,544	2,472	1,289	-1,377	53,759	7,101	60,860
June	31,906	8,804	6,910	4,705	2,552	1,313	-1,389	54,801	7,088	61,889
1986-87-Sept.	32,528	9,111	7,056	4,854	2,570	1,334	-1,408	56,045	7,302	63,347
Dec.	33,127	9,587	7,261	4,990	2,624	1,357	-1,415	57,531	7,682	65,213
Mar.	33,778	10,071	7,506	5,123	2,850	1,377	-1,411	59,294	8,057	67,351
June	34,507	10,441	7,745	5,257	3,121	1,394	-1,421	61,044	8,484	69,528
1987-88-Sept.	35,386	10,776	8,035	5,408	3,255	1,410	-1,444	62,826	8,916	71,742
Dec.	36,299	11,153	8,322	5,603	3,312	1,426	-1,453	64,662	9,193	73,855
Mar.	37,112	11,509	8,664	5,842	3,351	1,445	-1,415	66,508	9,357	75,865
June	37,973	11,874	9,118	6,081	3,456	1,464	-1,349	68,617	9,590	78,207
1988-89-Sept.	39,092	12,207	9,613	6,306	3,542	1,483	-1,287	70,956	9,911	80,867
Dec.	40,481	12,574	10,023	6,530	3,633	1,504	-1,260	73,485	10,204	83,689
Mar.	41,917	12,981	10,288	6,768	3,757	1,529	-1,307	75,933	10,409	86,342
June	43,161	13,403	10,429	7,012	3,846	1,559	-1,424	77,986	10,596	88,582
1989-90-Sept.	44,224	13,734	10,595	7,238	3,875	1,593	-1,573	79,686	10,794	90,480
Dec.	45,405	13,953	10,736	7,414	3,785	1,624	-1,704	81,213	11,019	92,232
Mar.	46,564	14,033	10,733	7,564	3,699	1,652	-1,779	82,466	11,196	93,662
June	47,419	14,084	10,517	7,727	3,807	1,678	-1,783	83,449	11,230	94,679
1990-91-Sept.	47,937	13,977	10,210	7,919	3,985	1,703	-1,757	83,974	11,203	95,177
Dec.	47,975	13,636	9,968	8,077	4,146	1,727	-1,704	83,825	11,197	95,022
Mar.	47,753	13,289	9,878	8,188	4,192	1,747	-1,655	83,392	11,212	94,604
June	47,689	13,179	9,886	8,275	4,172	1,763	-1,627	83,337	11,158	94,495
1991-92-Sept.	48,010	13,380	9,957	8,349	4,307	1,779	-1,631	84,151	11,048	95,199
Dec.	48,503	13,736	10,042	8,412	4,538	1,796	-1,653	85,374	11,031	96,405
Mar.	48,878	13,846	10,167	8,460	4,675	1,812	-1,634	86,204	11,131	97,335
June	49,063	13,850	10,357	8,510	4,657	1,826	-1,549	86,714	11,226	97,940
1992-93-Sept.	49,439	13,983	10,623	8,591	4,541	1,837	-1,447	87,567	11,229	98,796
Dec.	50,055	14,338	10,831	8,666	4,541	1,850	-1,366	88,915	11,240	100,155
Mar.	50,731	14,775	10,892	8,727	4,699	1,863	-1,325	90,362	11,405	101,767
June	51,224	15,060	10,904	8,789	4,802	1,877	-1,299	91,357	11,790	103,147
1993-94-Sept.	51,600	15,250	11,086	8,862	4,880	1,890	-1,261	92,307	12,202	104,509
Dec.	52,085	15,462	11,397	8,943	4,948	1,903	-1,229	93,509	12,520	106,029
Mar.	52,862	15,812	11,636	9,017	4,975	1,916	-1,208	95,010	12,910	107,920
June	53,718	16,312	11,675	9,097	4,951	1,930	-1,206	96,477	13,433	109,910
1994-95-Sept.	54,404	16,830	11,646	9,190	4,876	1,944	-1,208	97,682	13,929	111,611
Dec.	54,957	17,300	11,602	9,295	4,807	1,958	-1,208	98,711	14,310	113,021

(a) Financial enterprises less imputed bank service charge. Note: For annual data see the original series.

TABLE 63 — GDP(I) — SEASONALLY ADJUSTED  
(\$ million)

	Wages, salaries and supple- ments	Gross operating surplus						Gross domestic product at factor cost	plus Indirect taxes less subsidies	Gross domestic product
		Trading enterprises			General Public government	Financial enterprises etc.(a)				
		Private corporate	Unincorp- orated	Dwellings						
1985-86-Sept.	29,364	9,508	6,571	4,229	2,229	1,225	-1,366	51,760	7,249	59,009
Dec.	30,378	8,711	6,714	4,359	2,189	1,262	-1,404	52,209	7,349	59,558
Mar.	31,500	8,990	6,767	4,518	2,483	1,289	-1,358	54,189	7,189	61,378
June	31,520	8,824	6,935	4,751	2,771	1,313	-1,378	54,736	6,813	61,549
1986-87-Sept.	32,742	8,761	7,025	4,848	2,363	1,332	-1,410	55,661	7,365	63,026
Dec.	33,181	9,934	7,285	4,946	2,649	1,358	-1,456	57,897	7,851	65,748
Mar.	33,632	9,984	7,457	5,176	2,852	1,377	-1,367	59,111	7,911	67,022
June	34,487	10,491	7,838	5,244	3,095	1,397	-1,418	61,134	8,489	69,623
1987-88-Sept.	35,492	10,609	7,971	5,394	3,390	1,407	-1,464	62,799	8,860	71,659
Dec.	36,255	11,354	8,271	5,583	3,220	1,426	-1,448	64,661	9,517	74,178
Mar.	37,110	11,434	8,870	5,877	3,321	1,446	-1,422	66,636	9,047	75,683
June	38,152	11,774	8,794	6,063	3,501	1,465	-1,358	68,391	9,585	77,976
1988-89-Sept.	38,711	12,374	9,799	6,316	3,527	1,483	-1,280	70,930	10,047	80,977
Dec.	40,625	12,514	10,067	6,529	3,704	1,504	-1,249	73,694	10,179	83,873
Mar.	42,029	12,864	10,263	6,752	3,529	1,528	-1,310	75,655	10,367	86,022
June	43,181	13,485	10,347	7,022	4,128	1,558	-1,396	78,325	10,568	88,893
1989-90-Sept.	44,129	13,846	10,668	7,235	3,749	1,593	-1,601	79,619	10,953	90,572
Dec.	45,335	13,802	10,686	7,444	3,765	1,627	-1,701	80,958	10,766	91,724
Mar.	46,570	14,033	10,743	7,546	3,854	1,651	-1,783	82,614	11,336	93,950
June	47,645	14,263	10,662	7,698	3,515	1,677	-1,800	83,660	11,365	95,025
1990-91-Sept.	47,748	13,689	10,096	7,936	4,131	1,704	-1,741	83,563	11,038	94,601
Dec.	48,002	14,052	9,895	8,085	4,258	1,727	-1,692	84,327	11,102	95,429
Mar.	48,192	13,036	9,956	8,227	4,078	1,748	-1,699	83,538	11,427	94,965
June	46,972	13,055	9,902	8,181	4,212	1,765	-1,564	82,523	11,148	93,671
1991-92-Sept.	48,189	13,466	9,882	8,430	4,250	1,774	-1,655	84,336	10,864	95,200
Dec.	48,717	13,757	10,067	8,400	4,491	1,798	-1,643	85,587	11,183	96,770
Mar.	48,951	13,968	10,303	8,425	4,817	1,813	-1,660	86,617	11,047	97,664
June	48,737	13,815	10,108	8,543	4,675	1,827	-1,567	86,138	11,254	97,392
1992-93-Sept.	49,684	13,786	10,740	8,563	4,441	1,836	-1,400	87,650	11,282	98,932
Dec.	49,908	14,459	10,884	8,685	4,548	1,850	-1,385	88,949	11,288	100,237
Mar.	50,689	14,770	10,957	8,730	4,633	1,863	-1,317	90,325	11,191	101,516
June	51,484	15,130	10,748	8,786	4,968	1,878	-1,300	91,694	11,844	103,538
1993-94-Sept.	51,549	15,232	11,092	8,839	4,837	1,889	-1,272	92,166	12,359	104,525
Dec.	51,856	15,367	11,420	8,971	4,726	1,904	-1,230	93,014	12,498	105,512
Mar.	52,855	15,935	11,666	9,024	5,322	1,916	-1,183	95,535	12,738	108,273
June	53,976	16,110	11,763	9,064	4,768	1,930	-1,227	96,384	13,432	109,816
1994-95-Sept.	54,328	17,023	11,533	9,203	4,863	1,944	-1,204	97,690	14,212	111,902
Dec.	54,888	17,258	11,646	9,303	4,881	1,958	-1,202	98,732	14,068	112,800

(a) Financial enterprises less imputed bank service charge. Note: For annual data see the original series.

TABLE 64 — GDP(I) — ORIGINAL  
(\$ million)

	Wages, salaries and supple- ments	Gross operating surplus					Gross domestic product at factor cost	plus Indirect taxes less subsidies	Gross domestic product	
		Trading enterprises			Public government	Financial enterprises etc (a)				
		Private corporate	Unincorp- orated	Dwellings						
1985-86	122,535	36,049	26,931	17,826	9,569	5,089	-5,500	212,499	28,535	241,034
1986-87	133,983	39,138	29,401	20,186	10,835	5,464	-5,649	233,358	31,671	265,029
1987-88	147,220	45,143	33,653	23,084	13,453	5,744	-5,691	262,606	37,023	299,629
1988-89	164,686	51,124	40,611	26,608	14,857	6,073	-5,237	298,722	41,205	339,927
1989-90	183,438	55,900	42,735	29,922	14,942	6,548	-6,891	326,594	44,457	371,051
1990-91	190,757	54,025	40,169	32,432	16,716	6,944	-6,705	334,338	44,731	379,069
1991-92	194,684	54,962	40,276	33,797	18,183	7,212	-6,531	342,583	44,375	386,958
1992-93	201,583	58,077	43,395	34,767	18,551	7,427	-5,408	358,392	45,615	404,007
1993-94	210,946	62,559	45,755	35,901	19,641	7,639	-4,915	377,526	51,062	428,588
1985-86-Sept.	28,900	9,699	5,775	4,358	2,717	1,225	-1,351	51,323	7,004	58,327
Dec.	31,741	9,614	9,584	4,557	2,307	1,262	-1,445	57,620	7,241	64,861
Mar.	29,985	8,170	5,852	4,405	2,260	1,289	-1,311	50,650	7,407	58,057
June	31,909	8,566	5,720	4,506	2,285	1,313	-1,393	52,906	6,883	59,789
1986-87-Sept.	32,334	8,971	6,308	4,984	2,890	1,332	-1,400	55,419	7,201	62,620
Dec.	34,714	10,950	9,657	5,175	2,737	1,358	-1,507	63,084	7,601	70,685
Mar.	31,975	9,076	6,802	5,049	2,599	1,377	-1,311	55,567	8,176	63,743
June	34,960	10,141	6,634	4,978	2,609	1,397	-1,431	59,288	8,693	67,981
1987-88-Sept.	35,452	10,837	7,431	5,529	4,126	1,407	-1,457	63,325	8,627	71,952
Dec.	37,477	12,515	10,944	5,852	3,293	1,426	-1,508	69,999	9,284	79,283
Mar.	36,200	10,433	7,747	5,815	3,023	1,446	-1,353	63,311	9,329	72,640
June	38,091	11,358	7,531	5,888	3,011	1,465	-1,373	65,971	9,783	75,754
1988-89-Sept.	39,062	12,608	8,947	6,245	4,261	1,483	-1,274	71,332	9,803	81,135
Dec.	41,712	13,724	13,657	6,865	3,763	1,504	-1,313	79,912	9,878	89,790
Mar.	40,743	11,817	8,928	6,680	3,219	1,528	-1,230	71,685	10,702	82,387
June	43,169	12,975	9,079	6,818	3,614	1,558	-1,420	75,793	10,822	86,615
1989-90-Sept.	43,981	14,079	9,782	7,129	4,472	1,593	-1,590	79,446	10,688	90,134
Dec.	46,703	15,193	14,459	7,861	3,822	1,627	-1,771	87,894	10,369	98,263
Mar.	45,006	12,916	9,325	7,457	3,521	1,651	-1,692	78,184	11,702	89,886
June	47,748	13,712	9,169	7,475	3,127	1,677	-1,838	81,070	11,698	92,768
1990-91-Sept.	47,608	13,903	9,414	7,791	4,868	1,704	-1,721	83,567	10,749	94,316
Dec.	49,280	15,517	12,503	8,577	4,307	1,727	-1,763	90,148	10,712	100,860
Mar.	46,710	12,104	9,003	8,117	3,756	1,748	-1,603	79,835	11,801	91,636
June	47,159	12,501	9,249	7,947	3,785	1,765	-1,618	80,788	11,469	92,257
1991-92-Sept.	47,945	13,663	8,825	8,250	4,955	1,774	-1,622	83,790	10,578	94,368
Dec.	50,125	15,144	12,574	8,946	4,531	1,798	-1,716	91,402	10,796	102,198
Mar.	47,568	12,986	9,406	8,301	4,461	1,813	-1,558	82,977	11,384	94,361
June	49,046	13,169	9,471	8,300	4,236	1,827	-1,635	84,414	11,617	96,031
1992-93-Sept.	49,489	13,998	9,530	8,359	5,143	1,836	-1,360	86,995	10,980	97,975
Dec.	52,170	15,953	13,396	9,276	4,566	1,850	-1,457	95,754	10,906	106,660
Mar.	48,140	13,742	10,698	8,595	4,321	1,863	-1,214	86,145	11,502	97,647
June	51,784	14,384	9,771	8,537	4,521	1,878	-1,377	89,498	12,227	101,725
1993-94-Sept.	51,412	15,477	9,804	8,615	5,576	1,889	-1,223	91,550	12,042	103,592
Dec.	54,127	16,915	14,716	9,598	4,735	1,904	-1,304	100,691	12,089	112,780
Mar.	50,259	14,858	10,483	8,879	4,974	1,916	-1,079	90,290	13,054	103,344
June	55,148	15,309	10,752	8,809	4,356	1,930	-1,309	94,995	13,877	108,872
1994-95-Sept.	53,612	17,308	10,924	8,962	5,590	1,944	-1,151	97,189	13,847	111,036
Dec.	57,016	19,020	14,142	9,963	4,885	1,958	-1,280	105,704	13,612	119,316

(a) Financial enterprises less imputed bank service charge.

TABLE 65 — GROSS FARM PRODUCT AND GROSS NON-FARM PRODUCT — TREND, SEASONALLY ADJUSTED AND ORIGINAL  
(\$ million)

	<i>Trend</i>		<i>Seasonally adjusted</i>		<i>Original</i>	
	<i>Gross farm product</i>	<i>Gross non-farm product(I)</i>	<i>Gross farm product</i>	<i>Gross non-farm product(I)</i>	<i>Gross farm product</i>	<i>Gross non-farm product(I)</i>
1985-86					8,474	232,560
1986-87					9,268	255,761
1987-88					11,243	288,386
1988-89					13,443	326,484
1989-90					13,665	357,386
1990-91					11,115	367,954
1991-92					10,380	376,578
1992-93					11,449	392,558
1993-94					12,101	416,487
1985-86-Sept.	2,189	56,417	2,174	56,835	1,397	56,930
Dec.	2,131	57,831	2,123	57,435	4,441	60,420
Mar.	2,108	58,752	2,121	59,257	1,548	56,509
June	2,148	59,741	2,101	59,448	1,088	58,701
1986-87-Sept.	2,218	61,129	2,265	60,761	1,623	60,997
Dec.	2,307	62,906	2,308	63,440	4,038	66,647
Mar.	2,414	64,937	2,370	64,652	2,046	61,697
June	2,513	67,015	2,567	67,056	1,561	66,420
1987-88-Sept.	2,675	69,067	2,657	69,002	2,214	69,738
Dec.	2,823	71,032	2,746	71,432	4,814	74,469
Mar.	2,985	72,880	3,173	72,510	2,415	70,225
June	3,172	75,035	2,917	75,059	1,800	73,954
1988-89-Sept.	3,317	77,550	3,491	77,486	2,770	78,365
Dec.	3,341	80,348	3,370	80,503	6,261	83,529
Mar.	3,303	83,039	3,260	82,762	2,346	80,041
June	3,274	85,308	3,168	85,725	2,066	84,549
1989-90-Sept.	3,348	87,132	3,462	87,110	2,727	87,407
Dec.	3,446	88,786	3,395	88,329	6,434	91,829
Mar.	3,432	90,230	3,408	90,542	2,406	87,480
June	3,271	91,408	3,430	91,595	2,098	90,670
1990-91-Sept.	3,027	92,150	2,877	91,724	2,321	91,995
Dec.	2,758	92,264	2,815	92,614	4,919	95,941
Mar.	2,596	92,008	2,578	92,387	1,891	89,745
June	2,530	91,965	2,493	91,178	1,984	90,273
1991-92-Sept.	2,548	92,651	2,605	92,595	1,680	92,688
Dec.	2,599	93,806	2,512	94,258	4,414	97,784
Mar.	2,644	94,691	2,810	94,854	2,216	92,145
June	2,730	95,210	2,526	94,866	2,070	93,961
1992-93-Sept.	2,826	95,970	2,916	96,016	1,876	96,099
Dec.	2,850	97,305	2,945	97,292	4,734	101,926
Mar.	2,824	98,943	2,741	98,775	2,848	94,799
June	2,802	100,345	2,762	100,776	1,991	99,734
1993-94-Sept.	2,899	101,610	2,935	101,590	1,829	101,763
Dec.	3,066	102,963	3,032	102,480	5,533	107,247
Mar.	3,130	104,790	3,139	105,134	2,350	100,994
June	3,013	106,897	3,170	106,646	2,389	106,483
1994-95-Sept.	2,805	108,806	2,659	109,243	2,253	108,783
Dec.	2,587	110,434	2,599	110,201	4,236	115,080

TABLE 66 — SELECTED INCOME AGGREGATES — TREND, SEASONALLY ADJUSTED AND ORIGINAL  
(\$ million)

	Trend Non-farm			Seasonally adjusted Non-farm			Original Non-farm		
	Wages salaries and supple- ments	Gross operat- ing surplus (a)	Indirect taxes less subsidies	Wages salaries and supple- ments	Gross operat- ing surplus (a)	Indirect taxes less subsidies	Wages salaries and supple- ments	Gross operat- ing surplus (a)	Indirect taxes less subsidies
1985-86							120,838	84,108	28,025
1986-87							132,246	92,378	31,322
1987-88							145,224	106,814	36,295
1988-89							162,340	122,820	40,488
1989-90							180,893	133,110	43,726
1990-91							188,405	135,912	43,398
1991-92							192,454	139,677	43,766
1992-93							199,299	146,219	45,021
1993-94							208,526	154,783	50,454
1985-86-Sept.	29,098	20,290	7,171	28,952	20,922	7,102	28,501	21,670	6,885
Dec.	29,963	20,819	7,168	29,959	20,339	7,279	31,296	22,126	7,181
Mar.	30,757	21,106	6,977	31,071	21,203	7,052	29,562	19,715	7,254
June	31,476	21,384	6,958	31,082	21,772	6,659	31,479	20,597	6,705
1986-87-Sept.	32,100	21,915	7,187	32,322	21,257	7,260	31,926	22,058	7,081
Dec.	32,699	22,671	7,595	32,752	23,020	7,766	34,259	24,934	7,603
Mar.	33,340	23,662	7,968	33,193	23,620	7,829	31,542	21,992	8,097
June	34,050	24,633	8,359	34,037	24,668	8,372	34,519	23,394	8,541
1987-88-Sept.	34,910	25,440	8,750	35,009	25,369	8,681	34,983	26,369	8,436
Dec.	35,809	26,244	9,007	35,762	26,373	9,319	36,954	28,518	9,079
Mar.	36,606	27,073	9,170	36,608	27,005	8,873	35,703	25,265	9,164
June	37,445	28,072	9,401	37,634	27,913	9,405	37,584	26,662	9,616
1988-89-Sept.	38,536	29,097	9,720	38,145	29,297	9,841	38,511	30,065	9,580
Dec.	39,901	30,182	10,022	40,044	30,214	9,990	41,098	32,558	9,682
Mar.	41,322	31,256	10,239	41,440	30,890	10,214	40,159	29,025	10,559
June	42,555	32,197	10,421	42,571	32,594	10,398	42,572	31,172	10,667
1989-90-Sept.	43,607	32,899	10,607	43,514	32,848	10,756	43,383	33,566	10,455
Dec.	44,768	33,253	10,847	44,704	33,137	10,562	46,037	35,734	10,202
Mar.	45,925	33,414	11,018	45,931	33,558	11,185	44,372	31,599	11,550
June	46,801	33,741	10,972	46,985	33,549	11,184	47,101	32,211	11,519
1990-91-Sept.	47,341	34,010	10,851	47,211	33,946	10,604	47,085	34,627	10,300
Dec.	47,384	34,033	10,825	47,394	34,505	10,680	48,642	37,045	10,290
Mar.	47,153	33,860	10,902	47,581	33,556	11,201	46,102	31,936	11,562
June	47,093	33,804	10,933	46,378	33,698	10,901	46,576	32,304	11,246
1991-92-Sept.	47,443	34,192	10,871	47,619	34,192	10,665	47,390	34,777	10,369
Dec.	47,953	34,826	10,885	48,174	34,865	11,064	49,557	37,469	10,676
Mar.	48,326	35,193	10,994	48,404	35,388	10,909	47,022	33,634	11,234
June	48,494	35,370	11,070	48,166	35,337	11,103	48,485	33,797	11,487
1992-93-Sept.	48,857	35,655	11,067	49,095	35,397	11,088	48,914	35,932	10,777
Dec.	49,481	36,245	11,096	49,325	36,346	11,156	51,563	39,197	10,773
Mar.	50,166	36,969	11,269	50,138	37,012	11,079	47,588	35,183	11,379
June	50,656	37,468	11,644	50,924	37,586	11,688	51,234	35,907	12,092
1993-94-Sept.	51,017	37,916	12,049	50,950	37,841	12,182	50,827	38,415	11,855
Dec.	51,484	38,431	12,374	51,262	38,178	12,366	53,510	41,182	11,955
Mar.	52,253	39,065	12,764	52,254	39,534	12,613	49,657	37,583	12,917
June	53,115	39,780	13,278	53,349	39,337	13,257	54,532	37,603	13,727
1994-95-Sept.	53,816	40,482	13,772	53,756	40,707	14,040	53,053	41,272	13,665
Dec.	54,389	41,123	14,165	54,320	41,176	13,949	56,427	44,484	13,491

(a) Trading enterprises.

TABLE 67 — HOUSEHOLD INCOME — TREND, SEASONALLY ADJUSTED AND ORIGINAL

	Trend			Seasonally adjusted			Original		
	Household income (\$m)	Household disposable income (\$m)	Household saving ratio (per cent)	Household income (\$m)	Household disposable income (\$m)	Household saving ratio (per cent)	Household income (\$m)	Household disposable income (\$m)	Household saving ratio (per cent)
1985-86							193,528	155,095	7.4
1986-87							212,767	167,935	6.4
1987-88							235,402	186,444	6.0
1988-89							265,438	209,202	6.5
1989-90							294,572	233,365	6.8
1990-91							305,571	244,755	6.2
1991-92							311,441	255,763	5.5
1992-93							321,236	265,862	5.0
1993-94							336,842	278,601	5.4
1985-86-Sept.	46,522	37,524	7.3	46,437	37,408	6.8	44,466	36,828	
Dec.	47,873	38,442	7.4	47,874	38,525	6.9	52,633	44,986	
Mar.	49,108	39,272	7.6	49,350	39,392	8.7	45,588	36,511	
June	50,294	40,110	7.5	49,992	39,838	6.9	50,841	36,770	
1986-87-Sept.	51,368	40,835	6.9	51,498	40,977	6.7	49,984	40,907	
Dec.	52,453	41,404	6.1	52,670	41,764	7.1	56,825	47,767	
Mar.	53,731	42,287	6.1	53,283	41,718	4.8	49,920	39,094	
June	55,122	43,434	6.1	55,319	43,254	6.0	56,038	40,167	
1987-88-Sept.	56,670	44,660	5.9	56,841	45,634	7.6	55,827	46,037	
Dec.	58,105	45,788	5.5	57,830	44,993	3.8	62,081	51,022	
Mar.	59,415	46,804	5.3	59,797	46,943	5.3	57,028	44,924	
June	61,021	48,144	5.8	60,665	48,402	6.5	60,466	44,461	
1988-89-Sept.	63,012	49,779	6.4	62,930	49,379	6.0	61,826	49,434	
Dec.	65,214	51,425	6.4	65,469	51,697	6.8	70,449	58,499	
Mar.	67,438	53,150	6.4	67,394	53,059	6.1	63,746	50,442	
June	69,429	54,748	6.4	69,317	54,884	6.7	69,417	50,827	
1989-90-Sept.	71,305	56,403	6.9	71,462	56,208	6.5	69,590	55,497	
Dec.	73,122	58,105	7.4	72,979	57,956	7.4	78,407	65,271	
Mar.	74,728	59,547	7.6	74,693	60,063	8.2	70,654	56,944	
June	75,945	60,592	7.5	76,145	60,235	6.7	75,921	55,653	
1990-91-Sept.	76,732	61,366	7.5	76,626	61,329	7.7	74,991	61,139	
Dec.	76,799	61,523	7.0	76,860	61,739	7.1	81,904	68,896	
Mar.	76,521	61,420	6.0	76,946	62,046	7.0	73,174	58,871	
June	76,487	61,624	5.3	75,623	60,107	3.3	75,502	55,849	
1991-92-Sept.	77,145	62,672	5.6	77,383	63,431	6.3	75,931	64,029	
Dec.	77,941	63,834	5.9	78,042	63,936	6.4	83,224	70,855	
Mar.	78,409	64,518	5.6	79,009	64,850	6.2	75,579	61,787	
June	78,586	64,773	4.9	77,632	63,990	3.5	76,707	59,092	
1992-93-Sept.	79,097	65,338	4.8	79,565	65,842	5.6	78,637	67,047	
Dec.	79,908	66,071	4.9	79,821	65,951	5.0	86,021	73,788	
Mar.	80,720	66,756	4.9	80,789	66,683	4.5	77,200	63,400	
June	81,273	67,174	4.7	81,326	67,443	4.6	79,378	61,627	
1993-94-Sept.	82,112	67,828	4.8	82,027	67,663	5.1	81,287	68,971	
Dec.	83,306	68,840	5.0	82,995	68,433	4.6	89,953	76,917	
Mar.	84,659	70,033	5.1	84,984	70,422	5.1	80,323	66,155	
June	85,676	70,861	4.8	85,845	71,111	5.5	85,279	66,558	
1994-95-Sept.	86,349	71,258	4.1	86,219	71,066	3.6	84,761	71,775	
Dec.	86,830	71,454	3.3	86,808	71,405	3.4	93,195	79,273	

TABLE 68 — OTHER SELECTED SERIES — TREND

	GDP(A) per capita (a)(\$)	Gross national product (a)(\$m)	Gross national product (\$m)	Terms of trade (1989-90 =100.0)	Real gross domestic income (a)(\$m)	Private non-farm stocks levels (a)(\$m)	Private non-farm stocks levels (\$m)	Sales (\$m)	Stocks to sales ratio (b)	Imports to sales ratio
1985-86-Sept.	5,007	77,411	56,796	91.9	78,882	52,533	41,262	38,779	1.064	0.229
Dec.	5,009	77,792	58,114	89.6	78,975	53,126	42,311	39,277	1.077	0.231
Mar.	4,987	77,624	58,947	87.1	78,543	53,619	43,146	39,320	1.097	0.228
June	4,976	77,611	59,893	84.4	78,218	53,686	43,790	39,880	1.098	0.224
1986-87-Sept.	4,982	78,049	61,272	82.5	78,400	53,260	44,321	41,138	1.077	0.221
Dec.	5,004	78,776	63,051	81.4	78,975	52,707	44,924	42,448	1.058	0.218
Mar.	5,040	79,837	65,130	81.7	80,063	52,505	45,688	43,276	1.056	0.215
June	5,093	81,053	67,266	83.1	81,416	52,747	46,616	44,033	1.059	0.211
1987-88-Sept.	5,160	82,324	69,396	84.7	82,874	53,099	47,646	45,408	1.049	0.212
Dec.	5,212	83,168	71,353	86.5	84,065	53,393	48,698	47,024	1.036	0.214
Mar.	5,233	83,570	73,182	89.3	85,035	53,615	49,764	48,101	1.035	0.215
June	5,247	84,053	75,371	93.0	86,194	53,995	50,828	48,773	1.042	0.215
1988-89-Sept.	5,274	84,904	77,909	97.1	87,704	54,716	51,909	49,732	1.044	0.217
Dec.	5,320	85,944	80,483	100.2	89,401	55,587	53,028	51,621	1.027	0.220
Mar.	5,374	86,912	82,811	101.6	90,857	56,547	54,402	54,099	1.006	0.226
June	5,415	87,538	84,742	101.6	91,753	57,550	56,019	56,180	0.997	0.228
1989-90-Sept.	5,440	87,872	86,325	100.8	92,238	58,382	57,539	57,597	0.999	0.229
Dec.	5,455	88,227	87,792	100.1	92,699	58,932	58,696	58,445	1.004	0.223
Mar.	5,454	88,706	89,224	100.1	93,125	59,122	59,411	58,877	1.009	0.214
June	5,435	88,932	90,358	99.7	93,140	58,876	59,780	59,150	1.011	0.208
1990-91-Sept.	5,396	88,647	90,891	98.2	92,519	58,257	59,844	59,305	1.009	0.207
Dec.	5,345	87,928	90,559	95.7	91,494	57,452	59,587	59,168	1.007	0.209
Mar.	5,304	87,251	89,971	93.3	90,510	56,730	59,108	58,919	1.003	0.209
June	5,275	87,061	90,058	92.2	89,884	56,142	58,470	58,677	0.996	0.208
1991-92-Sept.	5,264	87,524	91,219	92.2	89,851	55,635	57,845	58,716	0.985	0.209
Dec.	5,273	88,215	92,640	92.3	90,328	55,255	57,480	59,126	0.972	0.212
Mar.	5,291	88,845	93,569	92.2	90,927	55,036	57,447	59,687	0.962	0.217
June	5,312	89,377	94,102	91.6	91,388	54,789	57,580	60,574	0.951	0.224
1992-93-Sept.	5,337	90,085	95,110	90.8	91,764	54,500	57,771	61,761	0.935	0.230
Dec.	5,375	91,194	96,747	90.0	92,383	54,435	58,149	62,738	0.927	0.235
Mar.	5,417	92,501	98,500	89.0	93,323	54,607	58,695	63,406	0.926	0.238
June	5,446	93,546	99,790	88.2	94,233	54,887	59,311	63,956	0.927	0.242
1993-94-Sept.	5,479	94,591	101,119	87.6	95,111	55,239	59,842	64,632	0.926	0.244
Dec.	5,532	95,663	102,618	87.5	96,098	55,562	60,189	65,597	0.918	0.243
Mar.	5,603	96,949	104,401	87.8	97,469	55,956	60,629	66,758	0.908	0.241
June	5,671	98,454	106,234	88.5	99,108	56,659	61,590	68,101	0.904	0.245
1994-95-Sept.	5,708	99,497	107,849	89.5	100,558	57,612	62,929	69,441	0.906	0.252
Dec.	5,720	99,961	109,165	90.4	101,791	58,756	64,486	70,686	0.912	0.259

(a) Derived from data at average 1989-90 prices. (b) Annual derived from simple average of original quarterly ratios.



TABLE 69 — OTHER SELECTED SERIES — SEASONALLY ADJUSTED

	GDP(A) per capita (a)(\$)	Gross national product (a)(\$m)	Gross national product (\$m)	Terms of trade (1989-90 =100.0)	Real gross domestic income (a)(\$m)	Private non-farm stocks levels (a)(\$m)	Private non-farm stocks levels (\$m)	Sales (\$m)	Stocks to sales ratio	Imports to sales ratio
1985-86	19,965	309,956	233,349	88.8	314,511	53,300	42,620	157,108	1.089	0.227
1986-87	20,119	317,799	256,349	82.0	318,768	52,688	45,352	171,194	1.064	0.217
1987-88	20,859	333,679	289,366	88.7	338,768	53,548	49,237	189,331	1.043	0.213
1988-89	21,395	345,653	326,330	100.5	360,377	56,054	53,789	211,577	1.020	0.222
1989-90	21,782	353,623	353,623	100.0	371,033	58,918	58,939	233,981	1.010	0.218
1990-91	21,291	350,752	361,453	94.8	364,091	57,140	59,254	235,711	1.008	0.209
1991-92	21,141	353,897	371,534	92.4	362,693	55,159	57,549	238,312	0.968	0.214
1992-93	21,588	367,495	390,373	89.5	371,774	54,631	58,506	251,798	0.933	0.236
1993-94	22,269	385,693	414,410	87.8	388,100	55,775	60,482	265,135	0.915	0.243
1985-86-Sept.	5,019	78,161	57,258	93.2	79,712	52,526	41,193	39,065	1.054	0.228
Dec.	5,006	77,182	57,698	89.2	78,308	52,830	42,158	39,584	1.065	0.231
Mar.	4,992	78,278	59,491	86.9	79,160	53,776	43,407	39,073	1.111	0.230
June	4,956	76,873	59,483	85.1	77,690	54,088	43,733	39,366	1.111	0.220
1986-87-Sept.	4,992	78,325	61,034	81.3	78,437	52,959	44,254	41,316	1.071	0.222
Dec.	5,011	78,911	63,542	81.8	79,177	52,655	44,874	42,957	1.045	0.220
Mar.	5,026	79,605	64,798	81.7	79,870	52,600	45,837	43,018	1.066	0.212
June	5,094	80,991	67,319	82.9	81,319	52,531	46,447	44,001	1.056	0.213
1987-88-Sept.	5,158	82,465	69,418	85.6	83,051	53,207	47,637	45,062	1.057	0.208
Dec.	5,223	83,446	71,639	85.9	84,297	53,644	48,923	47,222	1.036	0.216
Mar.	5,244	83,378	72,944	89.0	84,801	53,392	49,561	48,716	1.017	0.218
June	5,229	83,938	75,184	93.1	86,083	53,958	50,847	48,376	1.051	0.212
1988-89-Sept.	5,267	84,816	77,987	97.9	87,765	54,710	52,040	49,398	1.053	0.214
Dec.	5,338	86,197	80,717	98.8	89,412	55,724	53,021	51,759	1.024	0.225
Mar.	5,354	86,710	82,565	102.9	90,765	56,436	54,165	53,970	1.004	0.220
June	5,426	87,656	84,824	101.7	92,125	57,377	55,968	56,476	0.991	0.230
1989-90-Sept.	5,455	88,143	86,639	99.7	92,117	58,761	57,951	57,741	1.004	0.233
Dec.	5,425	87,683	87,311	100.9	92,258	58,736	58,413	58,036	1.006	0.219
Mar.	5,468	88,814	89,212	99.2	93,399	59,019	59,421	59,228	1.003	0.221
June	5,449	89,190	90,696	100.0	93,439	59,153	59,975	59,046	1.016	0.201
1990-91-Sept.	5,381	88,839	90,904	99.1	92,296	58,289	59,695	59,082	1.010	0.209
Dec.	5,345	87,414	90,433	95.4	91,451	57,145	59,585	59,457	1.002	0.212
Mar.	5,312	87,742	90,474	92.7	90,768	56,856	59,200	59,065	1.002	0.208
June	5,264	86,753	89,195	92.1	89,590	56,258	58,524	58,162	1.006	0.207
1991-92-Sept.	5,269	87,203	91,091	92.5	89,707	55,472	57,675	59,067	0.976	0.207
Dec.	5,263	88,619	93,265	92.2	90,472	55,226	57,507	59,033	0.974	0.216
Mar.	5,306	89,145	93,983	92.0	91,105	55,146	57,448	59,673	0.963	0.216
June	5,305	88,790	93,229	92.3	91,223	54,790	57,569	60,563	0.951	0.221
1992-93-Sept.	5,332	90,287	95,309	90.4	91,847	54,552	57,900	61,455	0.942	0.233
Dec.	5,381	91,366	96,892	89.7	92,425	54,247	57,973	63,375	0.915	0.236
Mar.	5,405	92,090	98,379	89.5	92,917	54,625	58,666	63,167	0.929	0.234
June	5,471	93,938	99,998	88.0	94,747	55,118	59,507	63,745	0.934	0.242
1993-94-Sept.	5,461	94,786	101,235	87.2	95,158	54,990	59,736	64,845	0.921	0.247
Dec.	5,514	94,890	101,918	87.8	95,560	55,655	60,305	65,593	0.919	0.244
Mar.	5,623	97,628	105,124	87.6	97,782	56,156	60,649	66,532	0.912	0.238
June	5,665	97,987	105,823	88.4	99,021	56,296	61,243	68,185	0.898	0.244
1994-95-Sept.	5,719	99,823	108,146	89.1	100,795	57,570	62,940	69,649	0.904	0.255
Dec.	5,723	100,284	109,148	91.2	101,618	59,051	64,753	70,473	0.919	0.259

(a) Derived from data at average 1989-90 prices.

TABLE 70 — OTHER SELECTED SERIES continued — TREND AND SEASONALLY ADJUSTED

	<i>Trend</i>			<i>Seasonally adjusted</i>		
	<i>Average non-farm WSS per WSE (\$)</i>	<i>Wages share of GDP at factor cost (per cent)</i>	<i>Profits share of GDP at factor cost (per cent)</i>	<i>Average non-farm WSS per WSE (\$)</i>	<i>Wages share of GDP at factor cost (per cent)</i>	<i>Profits share of GDP at factor cost (per cent)</i>
1985-86				21,149	57.7	17.0
1986-87				22,612	57.4	16.8
1987-88				24,082	56.1	17.2
1988-89				25,736	55.1	17.1
1989-90				27,505	56.2	17.1
1990-91				29,020	57.1	16.2
1991-92				30,322	56.8	16.0
1992-93				31,591	56.2	16.2
1993-94				32,409	55.9	16.6
1985-86-Sept.	5,184	57.5	17.7	5,171	56.7	18.4
Dec.	5,267	57.7	17.2	5,256	58.2	16.7
Mar.	5,348	58.0	16.4	5,396	58.1	16.6
June	5,444	58.2	16.1	5,370	57.6	16.1
1986-87-Sept.	5,539	58.0	16.3	5,589	58.8	15.7
Dec.	5,618	57.6	16.7	5,625	57.3	17.2
Mar.	5,684	57.0	17.0	5,667	56.9	16.9
June	5,756	56.5	17.1	5,743	56.4	17.2
1987-88-Sept.	5,856	56.3	17.2	5,867	56.5	16.9
Dec.	5,963	56.1	17.2	5,974	56.1	17.6
Mar.	6,050	55.8	17.3	6,028	55.7	17.2
June	6,135	55.3	17.3	6,178	55.8	17.2
1988-89-Sept.	6,248	55.1	17.2	6,182	54.6	17.4
Dec.	6,382	55.1	17.1	6,412	55.1	17.0
Mar.	6,503	55.2	17.1	6,525	55.6	17.0
June	6,599	55.3	17.2	6,589	55.1	17.2
1989-90-Sept.	6,682	55.5	17.2	6,672	55.4	17.4
Dec.	6,808	55.9	17.2	6,798	56.0	17.0
Mar.	6,958	56.5	17.0	6,961	56.4	17.0
June	7,092	56.8	16.9	7,111	57.0	17.0
1990-91-Sept.	7,203	57.1	16.6	7,189	57.1	16.4
Dec.	7,264	57.2	16.3	7,262	56.9	16.7
Mar.	7,287	57.3	15.9	7,351	57.7	15.6
June	7,335	57.2	15.8	7,243	56.9	15.8
1991-92-Sept.	7,438	57.1	15.9	7,436	57.1	16.0
Dec.	7,555	56.8	16.1	7,617	56.9	16.1
Mar.	7,631	56.7	16.1	7,632	56.5	16.1
June	7,659	56.6	16.0	7,625	56.6	16.0
1992-93-Sept.	7,730	56.5	16.0	7,734	56.7	15.7
Dec.	7,856	56.3	16.1	7,835	56.1	16.3
Mar.	7,978	56.1	16.4	8,011	56.1	16.4
June	8,041	56.1	16.5	8,047	56.1	16.5
1993-94-Sept.	8,043	55.9	16.5	8,052	55.9	16.5
Dec.	8,042	55.7	16.5	8,015	55.8	16.5
Mar.	8,082	55.6	16.6	8,061	55.3	16.7
June	8,133	55.7	16.9	8,173	56.0	16.7
1994-95-Sept.	8,162	55.7	17.2	8,168	55.6	17.4
Dec.	8,169	55.7	17.5	8,141	55.6	17.5

# EXPLANATORY NOTES

## INTRODUCTION

**1** This publication contains estimates of the components of gross domestic product and national expenditure and supporting tables for the latest quarter, together with comparative estimates for the eight previous quarters and the last four financial years. Seasonally adjusted and trend estimates of the major aggregates and some selected series are also provided for the latest quarter, together with comparative estimates for the twelve previous quarters. The List of Tables, pages 13 and 14, show the full range of data provided.

## CONCEPTS, SOURCES AND METHODS

**2** These are documented in *Australian National Accounts: Concepts, Sources and Methods* (5216.0). In association with the introduction of constant price estimates at average 1989–90 prices, some of the methods used to derive constant price estimates were changed. The major changes are described in Section 4 of the Information Paper *Australian National Accounts: Introduction of Constant Price Estimates at Average 1989–90 Prices* (5243.0).

## ACCURACY OF QUARTERLY ESTIMATES

**3** Estimating for a period of less than one year presents special problems. It is often difficult to adhere strictly to definitions used in annual estimates when deriving quarterly ones. This is particularly the case for the quarterly measure of income, because it is not always possible to match the value of production for a quarter with the cost incurred in that production. Difficulties are also encountered in obtaining detailed data for short periods and in preparing consistent estimates from different sources with different accounting procedures and periods. Furthermore, the quarter-to-quarter growth in seasonally adjusted terms is very sensitive to the timing of recording a transaction. If the recording of a transaction is delayed by one quarter, seasonally adjusted movements will be distorted for three consecutive quarters. All these problems affect the accuracy of the current and constant price estimates and should be taken into account in interpreting the estimates.

## REVISIONS

**4** Most figures are subject to revision as more complete and accurate information becomes available. The revisions are of two types: those made to recent quarters and those made as a consequence of a redistribution across all quarters within a year following revisions to annual totals. Major revisions made this quarter are discussed on page 2.

## TREND ESTIMATES

**5** Given the qualifications regarding the accuracy and reliability of the quarterly national accounts, the Australian Bureau of Statistics (ABS) considers that trend estimates provide the best guide to the underlying movements, and are more suitable than either the seasonally adjusted or original data for most business decisions and policy advice.

**6** A trend estimate is obtained by removing the irregular component from the seasonally adjusted series. For estimates in this publication, it is calculated using a centred 7-term Henderson moving average of the seasonally adjusted series. Estimates for the three most recent quarters cannot be calculated using this centred average method; instead an asymmetric average is used. This can lead to revisions in the trend estimates for the last three quarters when data become available for later quarters, even if none of the original data for earlier quarters have changed.

**7** If a series has a high 'irregular' component, then the trend estimates will be subject to greater revision for the latest few quarters as data become available for subsequent quarters than would otherwise be the case. However, it is important to note that this does not make the trend series inferior to the seasonally adjusted or original series. In fact, in such cases the effect of the irregular component on overall movements is likely to be even more marked in the seasonally adjusted and the original estimates than in the trend series.

TREND ESTIMATES (continued)

**8** For more information about ABS procedures for deriving trend estimates and an analysis of the advantages of using them over alternative techniques for monitoring trends, see *A Guide to Interpreting Time Series — Monitoring 'Trends': an Overview* (1348.0) or contact the Assistant Director, Time Series Analysis on (06) 252 6345.

Two feature articles which have appeared in the ABS monthly publication *Australian Economic Indicators* may also be of interest:

- *Picking Turning Points in the Economy* (April 1991), and
- *Smarter Data Use* (March 1992).

IMPLICIT PRICE DEFLATOR (IPD)

**9** The quarterly implicit price deflators (IPDs) are derived by dividing seasonally adjusted and trend current price estimates by the corresponding constant price estimates. Movements in IPDs can be greatly affected by changes in the physical composition of the aggregates and their components. For this reason, quarterly IPDs derived from seasonally adjusted or trend data are preferred to those using original data. The seasonal adjustment process itself is also a possible source of distortion. For further information see Appendix VI of *Australian National Accounts: Concepts, Sources and Methods* (5216.0).

SEASONAL ADJUSTMENT:  
GENERAL METHOD

**10** Data that are affected by seasonal factors are adjusted to remove the effects of these factors. The general methods for doing so are described in Appendix I of *Australian National Accounts: Concepts, Sources and Methods* (5216.0). Three important points should be noted here :

- \* The methods used in seasonal adjustment do not force the sum of the adjusted estimates for each quarter of a year to equal the original annual total.
- Where constant price estimates have no apparent seasonality in their implicit price deflators, the estimates are adjusted using the corresponding factors for current price estimates.
- Special methods have been used to adjust some components of gross farm product. These concern the adjustment of crop production where production/harvest only occurs in a couple of quarters each year. In these instances, the output for each financial year is distributed equally over the four quarters.

MEASURES OF GDP

GDP(I)  
INCOME APPROACH

**11** GDP(I) is the sum of factor incomes, consumption of fixed capital (depreciation) and net indirect taxes. The preferred current price measure of GDP is GDP(I). It is the overall measure which is consistent with subsidiary measures such as national income and the other consolidated tables (such as the national income and outlay account). GDP(I) also provides the base year benchmarks for the constant price estimates of GDP(P). Constant price estimates of GDP(I) are derived by deflating current price estimates of GDP(I) by the implicit price deflator of GDP(E).

GDP(E)  
EXPENDITURE APPROACH

**12** GDP(E) is the sum of all final expenditures, changes in stocks, and exports less imports. Constant price estimates of GDP(E) are the sum of all these components at average 1989–90 prices.

GDP(P)  
PRODUCTION APPROACH

**13** GDP(P) is calculated as the market value of goods and services produced by an industry (i.e. gross output) less the cost of goods and services used in the productive process (i.e. intermediate consumption). Constant price estimates of GDP(P) are the sum of constant price estimates (at average 1989–90 prices) for each industry.

MEASURES OF GDP (continued)

**GDP(A) THE AVERAGE** **14** While the three measures above are identical in concept, they can differ significantly in practice, especially in the short term, because of the different data sources used for each measure. Using the average of the three, GDP(A), smooths out these differences. GDP(A) is considered by the ABS to be the most satisfactory indicator of short-term seasonally adjusted or trend growth (see the Feature Article in the June quarter 1990 issue of *Australian National Accounts: National Income and Expenditure* (5206.0)).

ANALYSIS OF CONTRIBUTIONS TO GROWTH

**15** Tables 6 and 7 present analyses of the contribution provided by each major component to the percentage change in trend and seasonally adjusted estimates of constant price GDP(I). The figures in each table are additive within each quarter, unlike the percentage changes shown in other tables in this publication. The formula used to calculate the contribution of each aggregate to the growth in GDP is:

$$\frac{A(t) - A(t-1)}{GDP(t-1)} \times 100$$

where

A(t) = value of aggregate A in quarter under consideration

A(t-1) = value of aggregate A in preceding quarter

GDP(t-1) = value of GDP in preceding quarter.

TERMS OF TRADE

**16** There are several ways of measuring the terms of trade. In this publication, the following index is used :

$$\frac{\text{Implicit price deflator for exports of goods and services}}{\text{Implicit price deflator for imports of goods and services}} \times 100$$

Estimates of the terms of trade are shown in Tables 11, 12, 18, 19, 68 and 69.

REAL GROSS DOMESTIC INCOME

**17** GDP at constant prices is a measure of the volume of goods and services produced in Australia. If the terms of trade change significantly over the period of comparison, then this measure of real GDP will not accurately reflect the change in real purchasing power of the income generated by domestic production. (See the *Technical Note* included in the September 1993 issue of this publication for a more detailed discussion.) A better measure of the real purchasing power of income generated by domestic production is GDP(I) at average 1989-90 prices adjusted for the terms of trade effect, which is referred to as *real gross domestic income* (or real GDI). The following adjustment is made to GDP(I) at constant prices to obtain an estimate of real GDI:

- ⌘ exports of goods and services at current prices are deflated by the implicit price deflator for imports of goods and services
- ⌘ the actual constant price value of exports is then deducted from this value, and
- ⌘ the resultant terms of trade adjustment is then added to GDP(I) at constant prices to give real GDI presented in Tables 68 and 69.

GROSS PRODUCT PER UNIT  
OF LABOUR INPUT

**18** Indexes of constant price gross product per person employed and per hour worked are commonly referred to as measures of labour productivity. However, it should be noted that these indexes reflect not only the contribution of labour to changes in product per unit of labour, but also the contribution of capital and other factors (such as managerial efficiency, economies of scale, etc.).

**19** When analysing labour productivity indexes it is critical to note that they are subject to the vagaries of the growth (or business) cycle as well as the effects of any measurement error in either output or labour input. Differences in the amplitude and phase of the output and input cycles can result in labour productivity indexes deviating substantially from their longer-term trend. Analytical work undertaken within the ABS suggests that movements in employment and hours worked tend to lag movements in GDP. Over a 20 year period, the lag at turning points in the growth cycle varied between zero and four quarters, with the average being between two and three quarters. The implication is that, in the period of the growth cycle when the growth in output is declining, indexes of labour productivity are likely to decline, particularly if rapid growth in GDP is abruptly ended. Conversely, labour productivity indexes are likely to grow strongly when the economy comes out of a cyclical trough.

**20** A simple way to estimate the underlying trend in labour productivity is to compare the values of a labour productivity index spanning a growth cycle e.g. from the peak of one growth cycle to the peak of another. Note that such estimates rest on the assumption that labour is being utilised to the same degree at each growth cycle peak. Average annual growth rates, over growth cycles, of estimates of gross product per hour worked in the *market* and *non-farm market* sectors are shown in *Australian National Accounts: Multifactor Productivity* (5234.0).

MARKET AND NON-FARM  
MARKET SECTORS

**21** The estimates of gross product at constant prices for six industries: Finance and insurance; Property and business services; Government administration and defence; Education; Health and community services; and Personal and other services are derived either wholly or primarily by using either deflated input cost data or hours worked as indicators of output. As such, the estimates cannot adequately reflect changes in productivity. For the purpose of measuring changes in productivity, it is therefore preferable that these industries be excluded. The constant price gross product of a group of industries referred to as the *market sector* is defined to be GDP(P) less the above six industries, less Ownership of dwellings (for which capital stock is used as the indicator of output), plus the imputed bank service charge related to the "non-market" industries.

**22** A second industry group, referred to as the *non-farm market sector*, comprises the market sector less Agriculture, forestry and fishing. Productivity estimates derived for this group are free of the effects caused by the volatility of agricultural production due to changing seasonal conditions.

INDEXES OF EMPLOYMENT AND  
HOURS WORKED

**23** The quarterly employment indexes used to derive the gross product per person employed indexes comprise all labour engaged in the production of goods and services and include not only civilian wage and salary earners but also employers; self-employed persons; persons working one hour or more without pay in a family business or on a farm; and members of the Australian defence forces. For details of how the employment and hours worked estimates are formed, refer to Section 23 of *Australian National Accounts: Concepts Sources and Methods* (5216.0), and also Section 4 of the Information Paper *Australian National Accounts: Introduction of Constant Price Estimates at Average 1989-90 Prices* (5243.0) which describes changes in methods introduced in conjunction with the rebase of constant price estimates to average 1989-90 prices.

PRIVATE NON-FARM STOCKS  
TO SALES RATIO

**24** The ratio is presented in Tables 68 and 69. The denominator of this ratio, in current price terms, is defined as :

- \* private final consumption expenditure on goods
- \* *plus* private gross fixed capital expenditure on dwellings, non-dwelling construction and equipment
- \* *plus* public gross fixed capital expenditure
- \* *plus* exports of non-rural goods.

IMPORTS TO SALES RATIO

**25** The ratio is merchandise imports (ie total imports of goods) to sales (as defined in paragraph 24 above). This ratio is presented in Tables 68 and 69.

HOUSEHOLD SAVING RATIO

**26** This is the ratio of household saving to household disposable income, where household saving is the difference between household disposable income and private final consumption expenditure. The ratio is a memorandum item in Tables 27 and 28 and is also shown in Table 67.

GDP(A) PER CAPITA

**27** This is the ratio of GDP(A) to an estimate of the resident Australian population. For all but the most recent quarters, the resident population data are drawn from *Australian Demographic Statistics* (3101.0). For the most recent quarters, estimates are made by extrapolating from the latest available data.

DATA ON FLOPPY DISK

**28** All quarterly series in this publication are available in spreadsheet format on floppy disk, *Australian National Accounts: Quarterly Data on Floppy Disk* (5228.0). These data generally run from September quarter 1959. An important exception is GDP(P) and its components which run from September quarter 1974. The cost is currently \$130.00 per release or \$390.00 for an annual subscription. Place your order by ringing (06) 252 6627.

RELATED PUBLICATIONS

**29** In addition to the publications already mentioned, others of interest include :  
*Australian National Accounts: National Income, Expenditure and Product* (5204.0) — annual

- *Australian National Accounts: State Accounts* (5220.0) — annual
- *Australian National Accounts: State Accounts* (5242.0) — quarterly
- *Australian National Accounts: Capital Stock* (5221.0) — annual
- *Australian National Accounts: Financial Accounts* (5232.0) — quarterly
- *Australian National Accounts: Multifactor Productivity* (5234.0) — annual
- *A Guide to the Australian National Accounts* (5235.0)

**30** Current publications produced by the ABS are listed in the *Catalogue of Publications and Products, Australia* (1101.0). The ABS also issues, on Tuesdays and Fridays, a Publications Advice (1105.0) which lists publications to be released in the next few days. The Catalogue and Publications Advice are available from any ABS office.

SYMBOLS AND OTHER USAGES

- na not available
- nil
- .. not applicable

## FOR MORE INFORMATION . . .

The ABS publishes a wide range of information on Australia's economic and social conditions. A catalogue of publications and products is available from any of our offices (see below).

### INFORMATION CONSULTANCY SERVICES

Special tables or in-depth data investigations are provided by the ABS Information Consultancy Service in each of our offices (see below).

### ELECTRONIC DATA SERVICES

A large range of data is available via on-line services, diskette, magnetic tape, tape cartridge and CD ROM. For more details about our electronic data services, contact any ABS office (see below).

### BOOKSHOP AND SUBSCRIPTIONS

There is a large number of ABS publications available from the ABS Bookshops in each of our offices. You can also receive any of our publications on a regular basis. Join our subscription mailing service and have your publications mailed to you in Australia at no additional cost. Telephone our Publications Subscription Service toll free Australia wide on 008 0206 08.

### ABS EMAIL ADDRESSES

Keylink      STAT.INFO/ABS  
X.400      (C:AU,A:TELMEMO,O:ABS,SN:INFO,FN:STAT)  
Internet      STAT.INFO@ABS. TELEMEMO.AU

### GENERAL SALES AND INQUIRIES

- » Sydney 02 268 4611      « Adelaide 08 237 7100
  - » Melbourne 03 615 7000      » Hobart 002 20 5800
  - » Brisbane 07 222 6351      » Darwin 089 43 2111
  - » Perth 09 360 5140      » Canberra 06 252 6007
- Information Services, ABS  
PO Box 10, Belconnen ACT 2616



2520600012947  
ISSN 1322-2902

RRP \$29.00